A PAUL RAYMOND PUBLICATION

THE BEST OF Men Only

CARMEN IN...!
The water's lovely!

CAMILLA THRILLA!
She's ready to take on all comers!

ROSE GARDEN!
Jaye's looking For a root!

HOUSE OF STARKERS!
Banners raised for Julia!

CHANEL HOPPING!
Fancy a go on this stunner?!

www.paulraymond.xxx
UK £4.99 Best Of 41
9 770955 193126 41

Contents

Editor's letter

Who was it who used to go on about la creme de la creme all the time? Well that, folks, is what you've got here! We don't let any old model appear in *Men Only* – there are very strict standards to be met, so anyone who makes it into the mag in the first place is in an elite… but then, to get the nod for an appearance in a Best Of… well, as you can see for yourself, it takes a very special sort of girl indeed. And without any further ado, I suggest you look at them taking their clothes off!

Best Of 41

44 Julia

Editor	Matt Berry
Art Director	Liz Davey
Group Production Director	Andy Thorp
Advertising Manager	Mark Hassell (Mark.Hassell@paulraymond.com

PRP A PAUL RAYMOND PUBLICATION

Paul Raymond Publications
23 Lyon Road, Hersham, Surrey, KT12 3PU
+44 (0)2088734406
MenOnly@paulraymond.com
paulraymond.xxx

Published by Paul Raymond Publications, a trading division of Blue Active Media Limited (PRP), 23 Lyon Road, Hersham, Surrey, KT12 3PU, England. Tel: 020 8873 4406. Printed in England by Garnett Dickinson, Brooksfield Way, Manvers, Wath-Upon-Dearne, Rotherham, S63 4DL. Custodian of records for Paul Raymond Publications Ltd. is Andy Thorp/Twistys. Any records the publisher is required by law to maintain are located at 23 Lyon Road, Hersham, Surrey, KT12 3PU, England. Fiction: all characters are fictitious and there is no intended reference to persons either living or dead. This periodical is sold subject to the following conditions, namely that it shall not without written consent of the publishers first given, be lent, re-sold, hired out or otherwise disposed of by way of trade, except at the full retail cover price, and it shall not be lent, re-sold, hired out or otherwise disposed of in a mutilated condition or in any unauthorised cover by way of Trade or affixed to or as part of any publication or advertising, literary or pictorial matter whatsoever or sold to anyone under the age of 18. All contributions, including colour transparencies and photographs, submitted to the magazine are sent at the owner's risk. While every care is taken, neither PRP., nor its agents accept liability for loss or damage. Distributed by Seymour Distribution Ltd., 2 East Poultry Avenue, London, EC1P 9PT. Tel: (020) 74294000. Back numbers and subscription enquiries: Paul Raymond Subscriptions, Intermedia, Abbey House, Clarendon Road, Redhill, Surrey, RH1 1QZ Tel: (01737) 457827 subs@paulraymond.com. © Blue Active Media Ltd., 2015.
ISSN 0025-9217

05 Jaye Rose

13 Carmen

23 Camilla

30 Interview

34 Veronica

40 Mailbox

55 Jenny

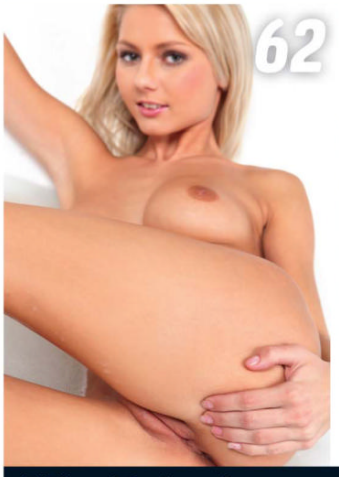
62 Miss Behaviour

66 Anita

76 Louise

92 Chanel

04 **Spunk Mail**
Give Michelle Thorne the horn using only the power of words!

30 **Interview**
Anyone care to lend us a tanner? We promise to give her right back!

40 **Mailbox**
Ah, the epistolary art – thank God some people are keeping it alive!

62 **Miss Behaviour**
There's just time for one final fling before tying the knot!

Michelle Thorne's SPUNKMAIL

Anything to say about our last issue? Then this is the place to do it! Come on, Michelle's gagging for it!

Send me your letters to: Men Only, 23 Lyon Road, Hersham, Surrey, KT12 3PU or mail menonly@paulraymond.com

Dear Michelle,

My mate Ed and I had booked a week to Amsterdam for my 30th birthday, but it wasn't just the culture that opened my eyes to new things! We did all the usual tourist things, but one night (after more than a few beers and space cakes) though we found a flyer for a swingers' sex club, which, after a bit of bragging about what we'd do there, we decided to go and check out. I think both of us were nervous of going, but it ended up that neither of us wanted to lose face in front of the other, and at the very least we knew we'd have a laugh, being quite hammered. So after much egging each other on, we found ourselves at the address of the club…

Things were not at all what we expected – at a first glance the place just looked like a health spa. The only difference between this and any other would be that there was a bit of flesh on show. Quite a lot of it, in fact, as people wandered around totally starkers. I noticed that some of the people were just sitting chatting, but others were actually getting down to it – some just couples, others in groups of as many a six people! I tried not to gawk, but the whole scene was causing my cock to tent-pole in my pants. The people were of all ages; although I clocked a few 20-somethings, there were a lot of older swingers – I'd have guessed up to 60-years-old. All of them seemed to be having a whale of a time, and I began to think that there was something to this swinging business!

After we'd paid our entrance fee, and the woman explained, in a no-nonsense manner, the rules of the club to us: we could join in sex with someone only if invited; only safe sex allowed; no drunkenness; and stop if you're asked to stop. I found myself nodding like a dog.

We took a look around and got a drink, noticing that only people coming into the club were dressed we decided we'd better get naked, or we'd stand out like sore thumbs! Once undressed I was feeling a little self conscious, and I think Ed was too, so we decided to try the pool.

There were two older, Dutch couples hanging around the poolside area, chatting, and they acknowledged our presence as we wandered in. In fact they seemed to be actively encouraging our watching their foreplay. I couldn't help but check out the talent – the women were in their 40s and were quite fit for their age; both were blonde with cute, shaven pussies. Friendly, they tried to start a conversation, but as they only spoke limited English, and we could not speak any Dutch, plenty of gestures and sign language ended up being used! Luckily, the phrase 'we'd like you to fuck our wives' is universally recognised, we learnt!

I did hesitate, but only for a moment. As I kept telling myself, I'm 30 – I should be having new experiences at my age – and the woman who was offering her shaven minge to me was definitely worth a squirt, so I decided to go for it. The beer and hashish in my belly gave me a false confidence, so I took the lead and approached her. She immediately gripped my cock in her hand and, smiling at me seductively, began to wank my length.

Dropping down to her knees, she licked along the length of my cock, before teasing her tongue around my helmet, making me shudder. To my absolute delight, it was then that the other bird got underneath me and started licking my balls. I noticed both women were paying all there attention to me alone, so I looked around for Ed but he was hanging back, looking really uncomfortable with his surroundings – well, his loss. Two birds were sucking me off was more than I could've wished for my 30th – and I wasn't even having to pay a hooker for the pleasure!

> "Dropping down to her knees, she licked along the length of my cock..."

While they sucked my cock and my balls, I was even more turned-on to see they were fingering each other, too. It was such a horny sight, and I wondered if they did this double-act often. I had a sudden urge to fuck the ladies on top of each other, so I described the position I wanted them in as best I could, in pigeon English. Motioning for one babe to lay on the floor, pussy upwards, with the other on all fours over her, pussy-to-pussy.

They nodded, understanding what I meant – it looked like they were going for it! They were speaking in Dutch and laughing as they got themselves into the position I had described, snogging each other like they were starving, groping boobs and rubbing their pussies together, like something from my dreams.

Now they were ready I knelt behind the stacked up snatches and rolled a condom onto my erect length – but who to choose first? And what a fantastic decision to have to make! I looked over at their husbands,

Continued on page 12...

OOH, MISS JONES!

Dear Michelle,

Just when I thought your magazine couldn't get any sexier I read your interview with Bibi Jones. The pictures of her showed her to be a real stunner with striking eyes, a beautiful smile and tits I would happily crawl over broken glass to suck on!

When I read in the interview that she was happy to give and receive rim jobs I almost shot my load right there and then! What a woman! I hope we'll be seeing a full spread of her in the magazine before long.

Keep it up!

Owen, Wales.

Michelle says: Yes, Bibi's certainly one sexy girl. I'd sure give her a rimming and get one back from her, and I'm sure I'm not the only one!

JAYE ROSE

Photos: **Darren McCormack**

In keeping with the rather summery feel that we seem to have conjured up with this issue, we thought English rose Jaye Rose deserved to be seen in a garden so we could appreciate her finest assets in their natural setting.

To be honest we're not huge fans of gardening here at *Men Only* – no sooner have you done the weeding than the little bastards have grown up again all over the place; still, once a garden is up and running you really ought to make the most of it. Maybe a hedge maze here or a pergola there? We've got nothing against those options, but we reckon the best addition to any garden is a British lovely who's happy to show off her boobs, pussy and astonishingly curvy bum amongst the foliage – just like Jaye here, in fact!

We've flicked channels to avoid countless gardening programmes on the telly over the years, but if they'd only thought to include a feature like Jaye in their lay-outs, we're sure we'd have stayed tuned in to the very end! We're told that last year the Chelsea Flower Show finally admitted garden gnomes in their designs – is it too much to ask that next year they permit naked glamour girls as well?! We think not!

...Continued from page 4

Dear Michelle,

It was fantastic to see the cracking Tommie Jo back in the magazine this month (48.04). As soon as I saw the cover, which showed plenty of bum and boob, I knew I was in for a treat, and I wasn't disappointed. I love the picture of her on page 46 where she's holding her wonderfully pink pussy open for us – surely this is the sort of sight any man dreams of, and TJ's more than amply qualified to fulfil any guy's fantasies!

As for the other girls in the issue, it was great to see Gabriella back after such a long absence, and Fawna and that luxuriant bush of hers took me right back to my younger days.

Looking forward to the retro re-issue next month!

Martin, Stoke.

Michelle says: Everyone with any sort of sense loves TJ – those fantastic boobs of hers and the way she plays with her pussy – what's not to like?! We hope you like the vintage issue – it certainly is a wonderful look back at a long gone era, with plenty of Fawna style bushes!

TJ: IN THE PINK!

who were watching and already wanking at the show, and at my mate, who looked completely out of his comfort zone and, if truth be known, a little scared.

I took the plunge (excuse the pun!) and fed my dick into the bird on top's fanny. She moaned as I entered her, and I thrust in and out a few times before withdrawing and swapped women, pushing my way into the other's hole. A few thrusts, then it was time to switch to the top again. This was amazing – having two juicy twats stacked up, just ripe for me to shaft!

As I switched between these Dutch honeys' holes I noticed they were kissing each other and were frigging each other's clits. Seeing them getting in a little lezzie action while I was fucking them made me all the more horny and I began pummelling away for all I was worth. Soon I had a great rhythm going – fifteen thrusts in each before changing. It seemed to suit the girls because as I pulled out of the top babes twat she came. And she was a squirter! My cock was covered in a spurt of cunt cream, something I'd never seen other than in a porno before!

The other minx quivered through an orgasm too, and I knew that soon I'd come, too. The woman on top looked over her shoulder at me and said in broken English, "Harder!" when it was her turn, so I rammed in, hammering away as hard as I could. I switched, pounding the babe underneath's pussy just as powerfully. As I pulled out to swap back to the top, the bottom babe pulled my condom

"My cock was covered in a spurt of cunt cream, something I'd never seen before."

toy of the month

TRACEY COX DARE! POWER MASSAGER VIBRATOR

Lovehoney.co.uk
£29.99

While we've certainly got nothing against sex toys that really look like what they're for – great big veiny cocks for the ladies, realistic pussy and arse simulators for the chaps, sometimes it can all get a bit much – especially when you reach into your secret sex toy bag and it feels like you're rummaging through a hospital's discarded body-parts sack! So for that reason it's always nice when a toy comes along that looks a bit out of the ordinary – something that you might even be able to leave on the mantelpiece without overly worrying the vicar if he happens to pop round. Mind you, vicars these days are just as likely as the rest of us to have a collection of strap-ons and the like in their own mantelpieces…

Anyway, this rather sleek massager from sex guru of long standing Tracey Cox really does look the part. It's a bit futuristic and reminds us of something Woody Allen might have passed round a swanky dinner party in *Sleeper* – or else one of those ashtrays with a lid that were designed to keep all your nasty smoke inside. What it is, of course, is a hand-held massager that gives you the option of six powerful vibration modes, and while the fact that it's not shaped like a knob clearly indicates that you're not supposed to stick it up anywhere, it does seem to have been designed with your lady's rude bits in mind… In fact it's almost like it's been designed for those of us in the digital age who don't feel like they're actually doing anything unless they've got a mouse grasped firmly in one hand.

On top of the rude stuff, it can, of course, be used for more general relaxation style massages, taking all the hard thumb work out of getting a few brownie points from the other half. Only downside is that it takes batteries rather than being rechargeable, which seems a bit old fashioned for such a swish device in this day and age…

Dear Michelle,

Hooray – you've printed another set of pictures of the ever juicy Peach! She's been one of my all time favourite models for years now, and I didn't think I'd ever get to see another set of her, but the pictures you printed in your latest issue prove that she's still one of the hottest babes in the business. Can it really be true she's giving up modelling to concentrate on bookkeeping? What a terrible waste of all her natural talents. If it'll make any difference, please pass my letter on to her – Peach, don't give it up just yet!
Ray, Andover.

Michelle says: We'll pass your letter on, Ray, but she seemed pretty determined to us when we spoke to her. Still, you never know – she may have a change of heart, and if she does you'll be the first to know!

off, and I came, shooting my spunk right over the arse of the Dutch wife on top. The woman who'd been on the bottom then proceeded to lick up all the jism from her mate's arse and off my cock. I have to say, that's the horniest thing I'd ever seen!

Ed didn't even take his jacket off that night, let alone his pants, which he reckons is down to it being my birthday and him not wanting to cramp my style. Whatever his excuse, I'm just glad he didn't get involved in my *ménage a trois* – it was nice to prove to my ego that I could more than handle two very experienced, swinging hotties! But it's his birthday soon, so perhaps we'll go back…

"I came, shooting my spunk right over the arse of the Dutch wife on top..."

P.T.O for more...

CARMEN

Photos: Viv Thomas

There's no doubt about it – after one of the most tiresome and utility bill-buggering winters since the sabre tooth tiger finally gave up flossing, it looks like summer's actually arrived! Hooray – that means girls wearing pretty flower-print dresses in the street and not much else to get in the way – and it also means we can justify sticking the odd model in a swimming pool. Not that there's anything especially odd about Carmen, other than the effect she has on the contents of our boxers. And it turns out the girl herself would probably be lounging around in a pool naked even if we hadn't asked her to…

"Well, can you think of a better way to while away a sunny afternoon?" she asked us, the droplets of water on her wondrous boobs glistening in the warm sunlight. Erm, that's a very good question to which we were struggling to come up with an answer, although as she shuffled round so the photographer could take a few piccies of her peachy rear it did occur to us that there might be something else we'd rather be doing. Or should that be some*one* else?

32 BABES IN UNIFORM FILMS

REVISTA MARKETING

FOR ONLY £25 – THAT'S JUST 78p PER FILM!

CUTIE PIE

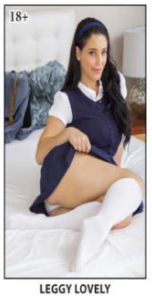
LEGGY LOVELY

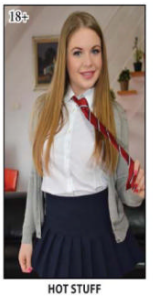
HOT STUFF

MEXICAN BABE

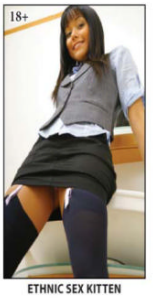
ETHNIC SEX KITTEN

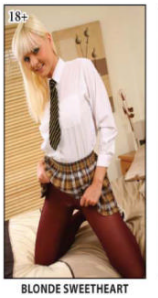
BLONDE SWEETHEART

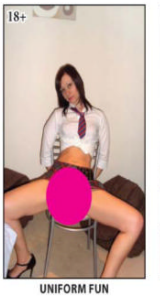
UNIFORM FUN

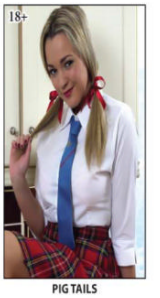
PIG TAILS

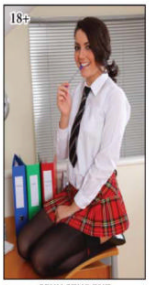
SEXY STUDENT

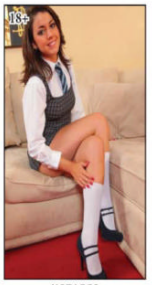
HOT LEGS

BUM FUN

CUBAN GIRLS

NAUGHTY STRIPTEASE

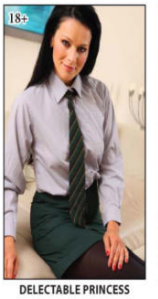
DELECTABLE PRINCESS

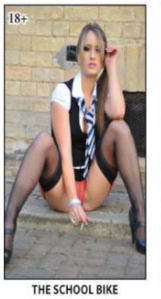
THE SCHOOL BIKE

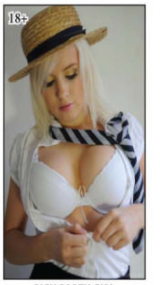
RICH PARTY GIRL

RAUNCHY ROBERTA

INDIAN TEEN

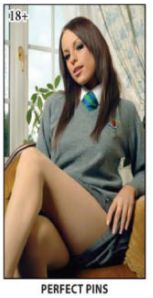
PERFECT PINS

FROM TOKYO WITH LOVE

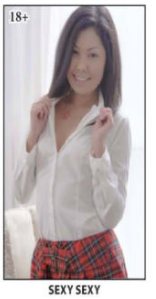
SEXY SEXY

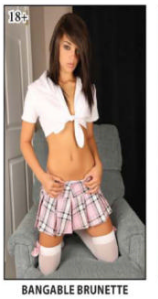
BANGABLE BRUNETTE

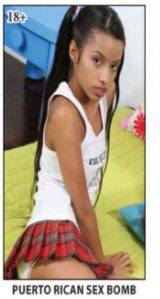
PUERTO RICAN SEX BOMB

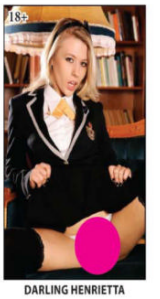
DARLING HENRIETTA

ASIAN PROSTITUTE

BLACK BEAUTY

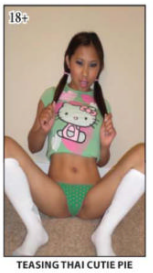
TEASING THAI CUTIE PIE

LESBIAN GIRLIES

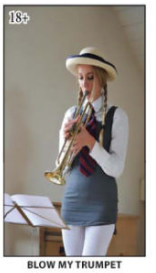
BLOW MY TRUMPET

JAPANS MOST INNOCENT

BAD GIRL

PLUMP ETHNIC BREASTS

Customer Information

Deliver To: *(Please fill in all information in block capitals)*

Name: _____

Address: _____

_____

_____

Postcode: _____

Payment Method:

CASH ☐ CHEQUE ☐ POSTAL ORDER ☐

Please make cheques/postal orders payable to Revista Marketing. Leave postal orders uncrossed.

SIGNATURE _____

(By Signing you confirm you are at least 18 years of age)

RV44
PR 12b

Order Information

☐ I have enclosed £25 pounds for my order

Please rush me my **32 Babes In Uniform Films**, My **Free** full colour glossy porn catalogue & my **FREE 'TEN POUNDS OFF'** voucher.

As part of this offer we will give you **FREE P&P**, a **FREE** full colour glossy porn Catalogue and a **FREE** voucher for **TEN POUNDS OFF** your next purchase.

Don't miss out on this awesome offer - **ORDER NOW!**

SUBTOTAL	
Secure P&P	FREE
TOTAL	

IMPORTANT

If sending cash you must use
"Royal Mail **Special** Delivery"
That is "Special Delivery" **NOT** "Recorded"

IMPORTANT Please seal your envelope with sellotape

Send your order to:

REVISTA MARKETING
27 Old Gloucester Street
LONDON
WC1N 3AX

All Calls are Recorded and cost 36p per minute plus 'Access Charge'. Callers must be 18+. We may send free promo SMS. To stop text 'OPTOUT' to 83121. Netcollex Ltd Customer Careline: 0303 031 3406

All Calls are Recorded and cost 36p per minute plus 'Access Charge'. Callers must be 18+. We may send free promo SMS. To stop text 'OPTOUT' to 83121. Netcollex Ltd Customer Careline: 0303 031 3406

All Calls are Recorded and cost 36p per minute plus 'Access Charge'. Callers must be 18+. We may send free promo SMS to stop text 'OPTOUT' to 83121. Netcollex Ltd Customer Careline: 0303 031 3406

18+. Calls Recorded, 36p per minute plus 'Access Charge'. We May send free promo SMS. To stop text 'OPTOUT' to 83121. Netcollex Ltd. Careline: 0303 031 3406

All Calls are Recorded and cost 46p per minute plus 'Access Charge'. Calers must be 18+. We may send free promo SMS. To stop text 'OPTOUT' to 83121. Netcollex Ltd. Customer Careline: 0303 031 3406

All Calls are Recorded and cost 36p per minute plus 'Access Charge'. Callers must be 18+. We may send free promo SMS to stop text 'OPTOUT' to 83121. Netcollex Ltd Customer Careline: 0303 031 3406

All Calls are Recorded and cost 36p per minute plus 'Access Charge'. Calers must be 18+. We may send free promo SMS. To stop text 'OPTOUT' to 83121. Netcollex Ltd. Customer Careline: 0303 031 3406

18+ only. Calls Recorded. 46p per minute plus 'Access Charge'. We May send free promo SMS. To stop text 'OPTOUT' to 83121. Netcollex Ltd. Careline: 0303 031 3406

Calls Recorded, 46p per minute plus 'Access Charge'. 18+ only. We may send free promo SMS. To stop text 'OPTOUT' to 83121. Netcollex Ltd Customer Careline: 0303 031 3406

Calls Recorded, 46p per minute plus 'Access Charge'. 18+ only. We may send free promo SMS. To stop text 'OPTOUT' to 83121. Netcollex Ltd Customer Careline: 0303 031 3406

All Calls are Recorded and cost 46p per minute plus 'Access Charge'. 18+ only. We may send free promo SMS. To stop text 'OPTOUT' to 83121. Netcollex Ltd Customer Careline: 0303 031 3406.

Calls Recorded. 36p per minute plus 'Access Charge'. 18+ only. We may send free promo SMS. To stop text 'OPTOUT' to 83121. Netcollex Ltd Customer Careline: 0303 031 3406

All Calls are Recorded and cost 36p per minute plus 'Access Charge'. Callers must be 18+. We may send free promo SMS. To stop text 'OPTOUT' to 83121. Netcollex Ltd Customer Careline: 0303 031 3406

Calls Recorded, 36p per minute plus 'Access Charge'. 18+ only. We May send free promo SMS. To stop text 'OPTOUT' to 83121. Netcollex Ltd. Careline: 0303 031 3406

Calls Recorded, 36p per minute plus 'Access Charge'. 18+ only. We may send free promo SMS. To stop text 'OPTOUT' to 83121. Netcollex Ltd. Careline: 0303 031 3406

18+ only. Calls Recorded, 36p per minute plus 'Access Charge'. We May send free promo SMS. To stop text 'OPTOUT' to 83121. Netcollex Ltd. Careline: 0303 031 3406

Calls Recorded, 36p per minute plus 'Access Charge'. 18+ only. We may send free promo SMS. To stop text 'OPTOUT' to 83121. Netcollex Ltd. Careline: 0303 031 3406

All Calls are Recorded and cost 36p per minute plus 'Access Charge'. 18+ only. We may send free promo SMS. To stop text 'OPTOUT' to 83121. Netcollex Ltd Customer Careline: 0303 031 3406

All Calls are Recorded and cost 36p per minute plus 'Access Charge'. 18+ only. We may send free promo SMS. To stop text 'OPTOUT' to 83121. Netcollex Ltd Customer Careline: 0303 031 3406

Calls Recorded, 36p per minute plus 'Access Charge'. 18+ only. We may send free promo SMS. To stop text 'OPTOUT' to 83121. Netcollex Ltd. Careline: 0303 031 3406

UNCOVER YOUR BETTER HALF

FIND OUT HOW AT
SEXPO.CO.UK

sexpo 13th - 15th Nov 2015
London Olympia UK

sexual health & lifestyle exhibition

PRP PAUL RAYMOND PUBLICATIONS
A media partner of sexpo.co.uk

USE THE CODE
'PRPSEXPO15' FOR
20% OFF

CAMILLA

Photos: **Steve Colby**

You can't beat a splash of colour once in a while, can you? And inked-up *MO* newbie Camilla's certainly providing that for us – from the elaborate blue design of her tattoo to that enticingly juicy looking pink clit of hers! There's no missing it, is there? – perhaps Camilla ought to offer lessons in cunnilingus to men who are a bit hopeless at tracking down their ladies' love button…

"Mmm, that sounds like a wicked idea!" laughs the girl herself. "Teaching guys how to lick a pussy – can there possibly be a better job than that? All I'd have to do is lie there, legs spread, and give guys a bit of advice as they go down on me! Where do I sign up?!"

Ha – well it was just a thought, but we reckon you'd have plenty of potential clients. Guys are always keen to brush up their pussy licking skills, and having such a wonderful sample to practice on as yours would surely have them queuing round the block! But do you reckon that lovely clit of yours could withstand that much attention all day long?

"Ah, I'm not sure about that," she muses, "but I'd certainly be willing to give it a try! I've never met a man yet who could give me more than I could take!"

Now that sounds like a challenge to us!

INTERVIEW

"I had always thought the penetration was simulated. I thought it was all just camera tricks and make believe..."

Tanner MAYERS

Tanner Mayes is a lean brunette with everything a perfect girl should have; fit curves, small natural tits and a hard-as- rock tight bubble butt. She's got an angel's smile and an adorable personality and made her porn debut in 2008 when she was nineteen. Originally from Michigan, the 5'6" stunner of Costa Rican descent started a business admin course at Broward College in Fort Lauderdale, Florida. She also worked briefly as a legal secretary before putting everything on hold to make some serious money using her best assets.

Early in her career, Tanner threw a whopping tantrum on set and quickly became known not so much for her stunning fresh face as for her volatile temper. It's not the first time a porn actress has stormed off set and it won't be the last, but Tanner's meltdown was caught on video for all to see, which severely hurt her reputation.

After a short hiatus, she returned to the industry to become a well-respected actress, sporting a new tattoo on her hip that says "Just Love Me". All hard feelings were forgotten and now Tanner certainly feels the love!

What kind of sexual experience did you have before you moved to Los Angeles?
I was a wild teenager. I lost my virginity one day after school when I went with my boyfriend to his house. I just went upstairs with him and we fucked. After that, I became a popular girl and I had several boyfriends. My best friend in high-school decided our friendship was over because I became so cock-crazy!

So why did you decide to get into porn?
I wasn't making enough money working in the office. I figured since I was sexual already and I fucked my boss, porn might be a good idea for me. So I looked on Craig's List for online adult work.

What did you know about the porn industry before you started?
Not very much, since I didn't watch porn. I had always thought the penetration was simulated. I thought it was all just camera tricks and make-believe, kind of like modelling.

Did you have any idols?
The only porn stars I knew of were Eva Angelina and Bree Olsen I thought Bree was the most beautiful girl in the world. She had such perfect tits. When I finally got to do a sex scene with her recently, I couldn't believe my luck. She was sweet, tasted sweet, and she made me come twice!

Text: Lobo Press Photos: Hustler Video

"It's not the money that's satisfying for me; its warm, sweet or salty come!"

So you prefer women to men?
I do like pussy, but it is nothing compared to working with men. Nothing. No glass, plastic, or rubber dildos come close. Just cock is what I want. It's not the money that's satisfying for me; it's warm, sweet, or salty come. It's feeling new cockheads in your mouth and how deep each one is, and what hits which spot, and what gets my pussy the wettest. Fortunately I was blessed with the ability to swallow cocks like swords – usually, without gagging.

Are you having a lot of sex at home?
Not enough! I've been so hungry for cock lately it's ridiculous. I've met so many sexy guys since I've been in porn but it's mostly outside of work. I catch myself eyeballing every good-looking man: at the airport, when I'm out driving, at the grocery store… I have a neighbour upstairs in my building; he lets me come fuck him when I get too restless.

Are you not satisfied with the porn studs you meet on set?
The male talent isn't always as fun as you'd think, unless you get to pick them. I have a few favourites but I definitely prefer normal guys. Unexpected sex is far more exciting than scripted.

Can you get off during a sex scene?
That's never a problem, as long as there is penetration. I have only failed once, during an orgy scene with six other people. You would thing it would be easy getting off with several cocks, but I found it really hard to concentrate.

Will we ever see you in an anal scene?
I hope so. I have even done DPs a few times in my personal life so I'm surprised I don't get offers for anal scenes yet. People just see me as this innocent but naughty school girl, but I'm quite racy – much kinkier than that…

What do you do on your days off?
I go to the solarium almost every day, because I like a nice tan. And I hang out with my neighbours. It's a normal life. My landlord said she's never met anyone "who does what I do for a living" and is surprised that I have good manners!

Any hobbies?
I collect Barbie dolls. That's pretty unusual I guess. My two little dogs Daisy and Bentley demand a lot of time too; we go for long walks and I feed them hamburgers from McDonalds. They really are too spoiled. I love pets and when I was growing up, I wanted to become a veterinarian.

What does your family think about your career?
They cheer me on, actually. I have a very supportive family. Except for my older sister; she thinks what I do is really disgusting. She is working as a stripper, yet she complains about my job. Go figure!

Have you begun to watch porn since you started in the business?
A bit, yes. I have only watched a handful of my own titles though. And I still prefer real life fucking to watching movies.

What kind of underwear do you like?
None. I don't wear panties in my personal life. But I love very high heels and short skirts.

You are known for your teenie looks, any plans to change that?
No, no. Boob jobs are overrated. I want to be real and stay real for as long as I can. I take pride in being this way. I want to have a prosperous career, and look young forever!

VERONICA

Photos: RB Kane

Ultimate proof that summer is here – a pretty girl in a floral patterned dress, not to mention hold-up stockings and sexy pink lingerie! And just in case that isn't enough to get you in the mood, we've only gone and made sure that the girl in question is none other than the utterly bum-tastic Veronica! If there was some sort of Champions' League of arses, we reckon this girl would get through to the final four every single year, and it'd take a pretty amazing jacksie to topple her from her throne!

Still, who can be bothered to blather about football tournaments when you've got a girl as tasty as Veronica to gladden your eye – she's even gone and grown a pubic thatch, just to please old school glamour mag afficionados… and the Ed!

Just take a look at the picture below this blurb; can you imagine lying flat on your back while Veronica lowers herself onto your throbbing pole like that? We certainly can. Fantastic, isn't it?!

MailBox

GOT A FILTHY ADVENTURE YOU'D LIKE TO RELATE? If so, why not drop us a line at Men Only, Paul Raymond Publications, 23 Lyon Road, Hersham, Surrey, KT12 3PU (or email menonly@paulraymond.com)?

FAST AND LUCY...

My name's Lucy, I'm 24-years-old and I work in the accounts department of a large department store, which shall remain nameless! I'd had a major crush on Kieran, my boss, since the day I started well over a year ago, but he'd never given me a second look. To be honest, I'm a bit shy and the other girls I work with had often took the piss out of me for not having a boyfriend, nor having the bottle to make a play for any guy, but when they found out I fancied Kieran they teased me mercilessly – although it was always in good spirit. If the truth be known, I'd have loved to ask him out but was always terrified he'd laugh in my face, or something. More than anything I wanted to prove them wrong, but I needed a couple of drinks to lose my inhibitions before actually speaking to him, let alone anything else...!

It was my birthday a few weeks ago and my colleagues all decided to treat me to a night out to celebrate so we hit the town straight after work, going for a starter pint at our local, then on to a nightclub. We'd gotten ready at the office and the girls had made a fuss of me, doing my make-up and insisting that I wore a black minidress made of a tight lycra that hugged my body and showed off my curves maybe slightly more than I was totally comfortable with, but when I looked in the mirror even I had to admit that I looked good!

By the time we arrived at the club I'd had more than a couple of drinks, but even so I was ridiculously nervous when I was dared to ask Kieran to dance, and I almost passed out with relief when he agreed and led me to the middle of the dance-floor.

Hot, sweaty, dressed in the tightest dress I'd ever worn, I was feeling incredibly sexy and leant my body into his while we smooched around. I could tell Kieran was trying to figure out why he'd never noticed me before and I was determined to ensure he'd carry on noticing me for a while yet as I got into it, grinding my hips against him. I got the approval I'd been hoping for during the second song when I felt his hard-on brush against my thigh. The notion that I was turning Kieran on filled me with such brash confidence and soon had my knickers absolutely soaking wet!

> "He slid his hand between my legs and pulled the tight cotton gusset of my knickers to one side."

As I danced I could feel the muscles of my snatch tightening and my sensitive nipples swelling and hardening inside my bra. All I could think about was having his long, solid cock sliding in and out of my hole.

"Do you want to get out of here?" I whispered to Kieran, my heart in my mouth. He never even answered me, but instead just dragged me by the hand through the crush of bodies towards the exit. We tried to get a cab to go back to his place but waited so long that I was terrified he'd change his mind so, spotting an alleyway, I steered him there for a full-on snog. Pretty soon his hands were all over

the place and I was pressing my mound against the hard bulge in his trousers. He slid his hand between my legs and pulled the tight cotton gusset of my knickers to one side. I surprised myself, because as soon as his fingers slid along my soft, wet fanny, I came,

clamping his hand hard between my legs to prevent its escape.

As I leant against him recovering, he tugged my knickers further over so that they cut deliciously into my swollen pussy lips and nudged his cock between my sopping thighs, before turning me around and fingering the crack of my bum.

There were noises coming from the street but I couldn't give a damn, all I wanted right at that moment was to feel Kieran's meat filling me. Slipping my hand down, I guided his thick helmet to my dripping pussy-hole and leant back, impaling myself

"He tugged my knickers further over so they tugged deliciously into my swollen pussy lips."

on it, then kept perfectly still as he fucked me against the cold, hard wall before emptying his balls up my cunt. His hot discharge filled me to the brim and dribbled out and over my stocking tops leaving me feeling sticky and sluttish.

We eventually made it back to his flat where, almost as soon as we got inside, we'd stripped each other completely naked. I fell to my knees and took his cock between my lips, clamping them around the rigid flesh to increase the pressure.

Sliding one hand between the crack of his arse, I fingered his bum hole while massaging his swollen balls with the other as I sucked on his meat. Feeling

Kieran fuck my mouth while I fingered his arse was fantastic. He grabbed the back of my head, forcing his thick cock further down my throat, then stiffened. Yanking my head away from him he pulled out and sprayed my mouth and chin and tits with creamy white muck while I tried to drink as much of it down as I could.

I licked around my mouth and savoured his salty tang, then scooped the rest up in my hands. Sitting with my legs wide apart, I smoothed spunk all over my hairy pussy, pressing it into the soft wet gash. While Kieran watched, I laid back and ran my fingers up and down my sopping slot before using both to frig myself off.

Kieran's cock stiffened again as he watched me masturbate and the sight of him wanking as he saw me perform

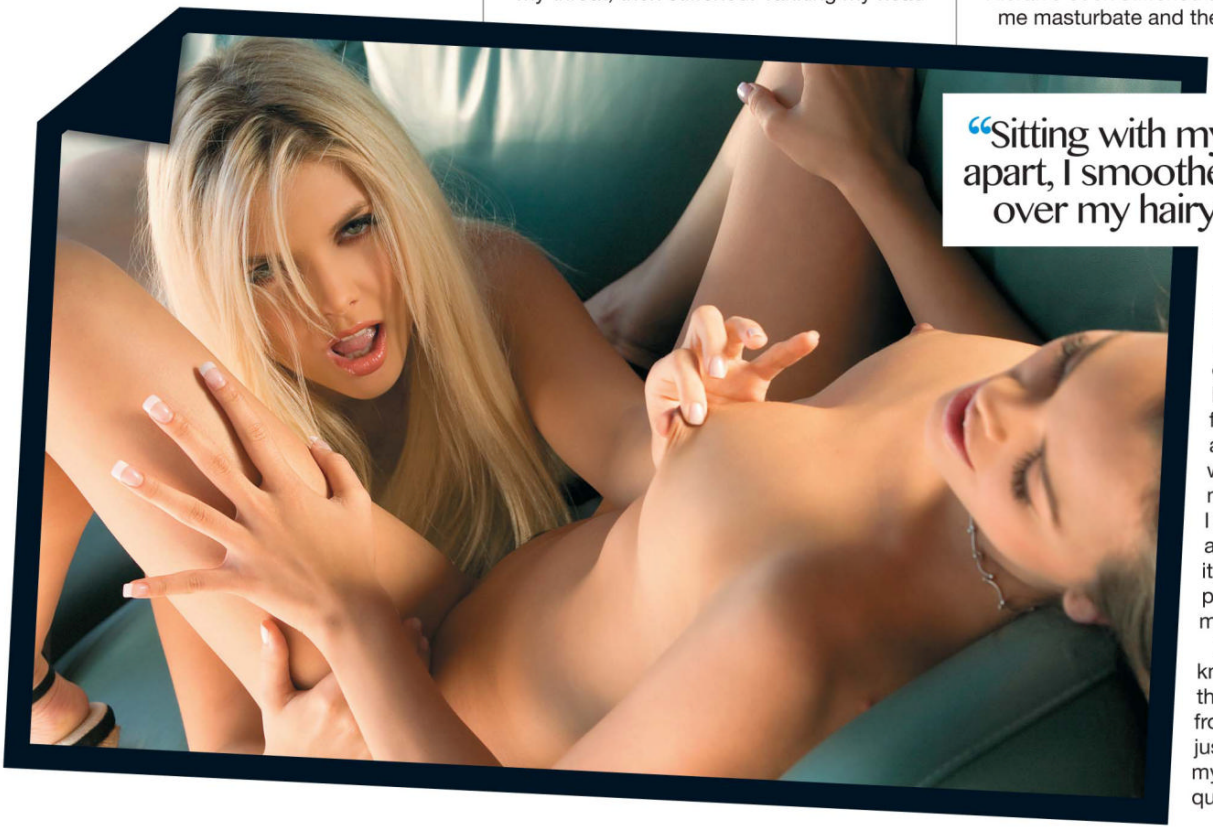

"Sitting with my legs wide apart, I smoothed spunk all over my hairy pussy..."

such an intimate act on myself was incredibly intense. As he tossed himself off between my legs, I shoved four fingers up my snatch and fucked myself with hard, shoving motions and, just as I was about to come again, he beat me to it, covering my hand, pubes and belly with more hot spunk.

I don't think Kieran knew what had hit him that night. I'd gone from mouse to slut in just a few hours. For my part, I still can't quite believe I had the

LENA ON ME

I met Lena only last weekend and already my sex life has literally turned around. You see, Lena loves back door banging. I know that it's every bloke's fantasy and sounds unbelievable, but I'm telling you: some girls just love it.

I met her at a party in Ipswich and we hit it off. When she was leaving I gave her my phone number and she rang me the following evening. We got together for a few drinks, and as I was walking her out to her car she asked me why I wasn't taking her home "for coffee and a screw"!

I was flabbergasted. No girl I've ever been with has been as forward as Lena, but I was not going to miss out on a free ride – so I hopped in and gave her directions to my pad. Back at my place I actually did make some coffee while she used the bathroom.

When she returned she was naked except for a thong, her big bouncing jugs jutting from her chest like a pair of party balloons. My eyes were glued to her tits and I had difficulty making eye contact with anything but her nips while attempting to chat with her while she drank her coffee.

I just don't understand girls at all. They wiggle around with their tits out like some sort of nympho and expect a bloke to make sensible conversation. I found myself addressing every reply to her boobs.

My cock had hardened into an almost painful horn and while she chatted about her day I found myself beginning to sweat. Unable to hold out much longer, I stood up and removed my T-shirt, flexing what muscles I have in the passing and hoping she'd admire my fairly well toned physique. To my disappointment she just looked straight at my crotch and told me to remove my shorts so she could see the size of my prick.

Talk about blunt! I was glad that I am more than just average in the todger department, and slipping off my boxers I displayed my erect penis. She grinned happily when she saw it, remarking that it was a while since she had been "plumbed with a drain-rod that length".

> "I took a handful of wobbling tit and squeezed it gently..."

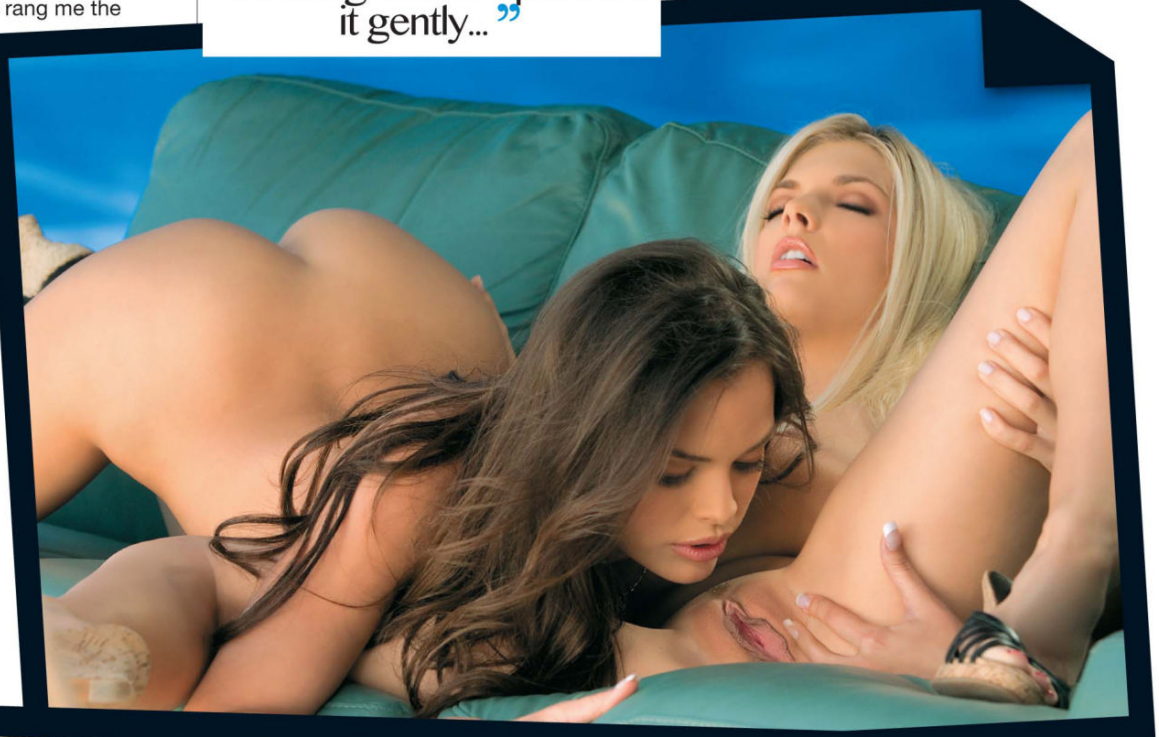

I was actually slightly taken aback by such crudity. Even my mates stop short of being that gross, but with her enormous funbags waggling in my face I easily maintained my erection. Reaching out, I took a handful of wobbling tit and squeezed it gently, before sucking on the greatly engorged nipple. My balls tightened as I felt a ripple of sheer animal lust firing in my loins.

Reaching for the waistband of her tiny thong-style briefs, I began lowering them. But, laying a hand on mine, Lena stopped me saying that it would be more stimulating for her if I just pulled them aside while mounting her. I let her have her way. After all it's not every

> "With her enormous funbags waggling in my face, I easily maintained an erection."

night you get an easy lay – and Lena was certainly that!

Pulling the gusset aside, I began rolling her little bud between my thumb and forefinger. When I suggested she lie on the floor so I could enter her I was slightly taken aback when she shook her head and clamped her hands over her minge.

Getting onto her hands and knees she wriggled her smooth, softly rounded arse cheeks in my face, and, looking over her shoulder, asked me quite straightforwardly to fuck her "up the bum". Momentarily stunned, I hesitated and as I did I was further gobsmacked when she parted her voluptuous buttocks and pulled the G-string hard up her crack.

Taking a deep breath I surveyed the proffered terrain and found it the most erotic sight I had ever witnessed. Her deep cleft was sharply divided by her thong and I could see the delicately ridged ring of her anal passage peeping from either side of it. It was beautiful – and I automatically sank my face between her cheeks, inhaling the delicate scent of her arousal.

> "Lena wiggled delightedly as I rimmed her delicate pale pink ring..."

Pulling upward on her thong, I stretched the narrow gusset between her labia and began lubricating her anal rose with my tongue. Lena wiggled delightedly as I rimmed her delicate pale pink ring, saturating it with my saliva to prepare the tight entrance for my stonking hard cock.

Feeling her to be ready, I aligned my helmet against her rectal opening and pressed determinedly against it. Her sphincter was tight in spite of her proclivity for arse play, and as it gave way I inched my truncheon inside her velvet interior.

With a moan of pleasure she backed up against me, urging me verbally to fuck her arse. Taking her at her word I ploughed on, jerking my weapon hard inside her until it was buried up to the hilt in her warm jacksie.

Lena repeatedly slammed her buttocks back onto it in an almost frenzied manner as I plunged my rod in and out of her tight ring. Her internal muscles constricted hard around my swollen prick and I soon began to feel my climax approaching. With one hard shunt I began to spout my jizz inside her as she threw her head back and squealed in orgasm. Her tightly gripping contractions milked every last drop of cum from my thoroughly spent cock.

After that night of wild anal lust I'm completely hooked, and can't wait to see – and screw – Lena as much as possible from now on.

Gavin, Sudbury.

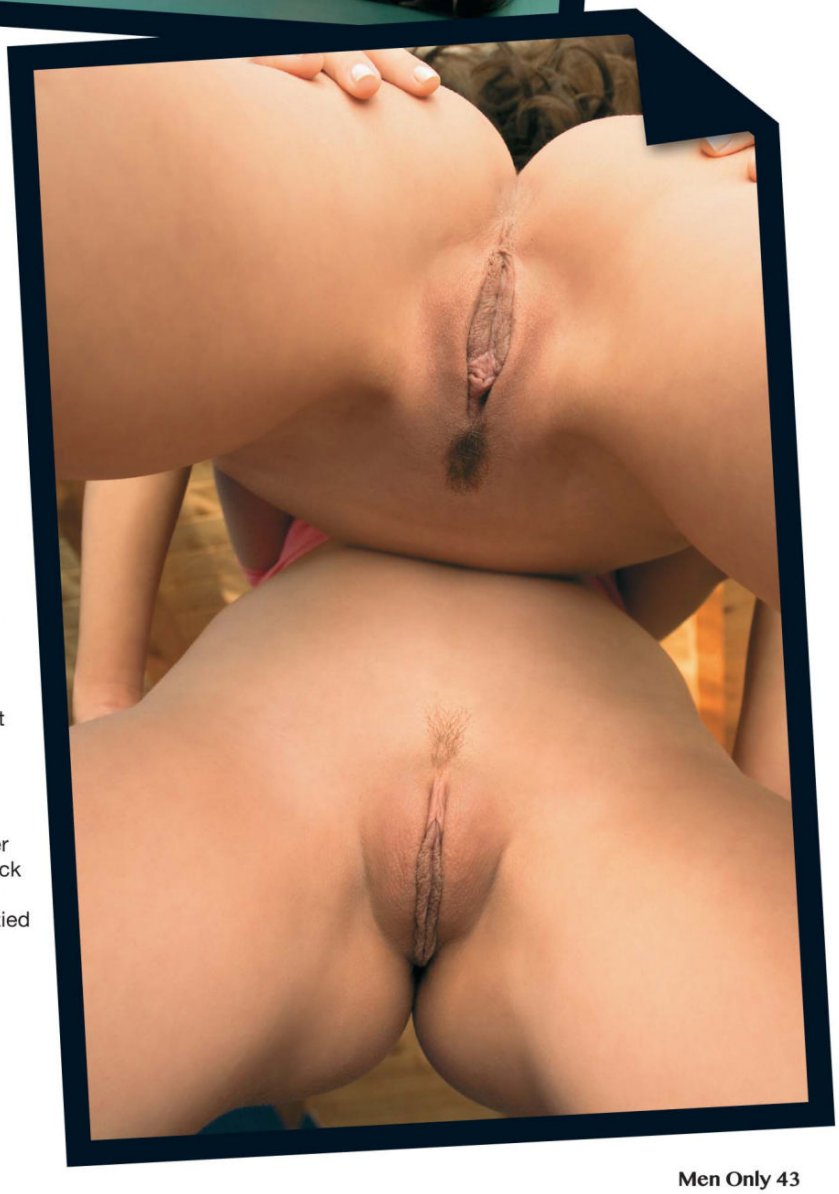

JULIA

Photos: Lobo Press

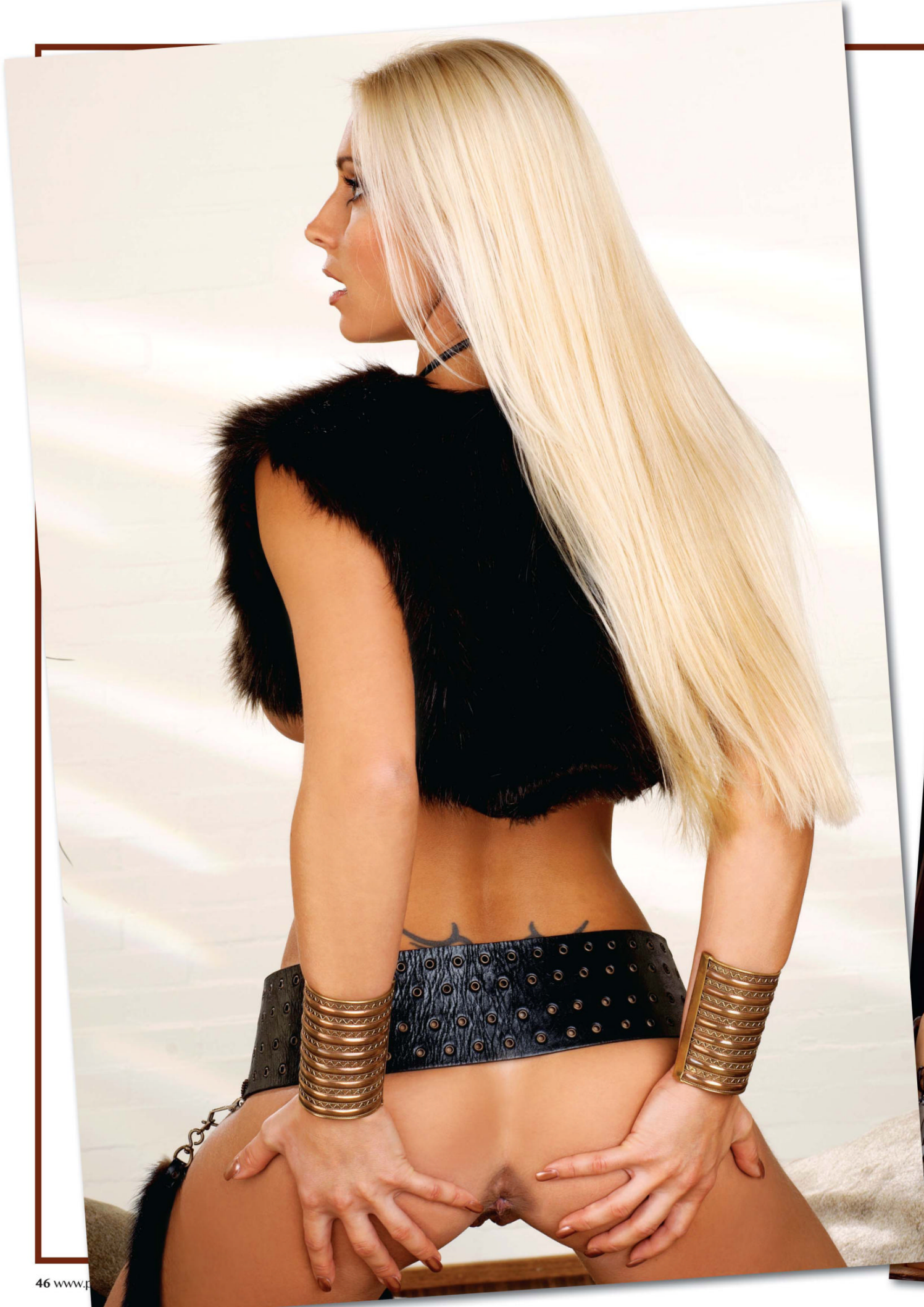

To mark the fact that fantasy fans have had another series of the splendidly adolescent *Game of Thrones* to drool over these last few weeks, we figured it'd be nice to get the stupendously stunning Julia here to give us her own naughty take on Daenerys Targaryen – but aside from the addition of fanny and the subtraction of dragons, we reckon Julia stands up very well on her own, thank you very much. So Julia, have you actually watched *GoT* yourself?

"Too right I have!" she gushes. "I love all those hunky guys marching around, killing each other!"

Yes, that's probably all very entertaining for the girls – but what about all the boobs and naked girls? Doesn't that put you off at all?

"Do I look like the sort of girl who'd be put off by some naked girls? In fact I'd love to be in the programme myself. I'd love to be the concubine of one of the warriors in the show – even if it did mean I came to a sticky end."

Hmm, dressed like that, we're pretty sure you're in for a sticky end as it is...

Men Only
Julia

PERSONAL SERVICES

NEW ADULT CONTACT CLUB
We have lady members seeking FUN
IN THIS AREA!
JOIN FREE TODAY!
01216 202436
18+

DO YOU HAVE SPARE TIME TO MEET LOCAL WOMEN FOR NO-FEES ADULT FUN?
TEXT SUZY ANYTIME
07786 206072

GENUINE HOME MADE XXX
AMATEUR PORN
2Hour Unrestricted DVD
NOTHING CUT!
SEND 6x 1st Class Stamps to:
Cream. BOX 4032
LONDON WC1N 3XX

teen 18+
USE MY TIGHT SWEET PUSSY
09829 306 944

RESERVE THE RIGHT TO SEND PROMOTIONAL MATERIAL £1.50 per min + your phone companies access charge' 18+ CREAM 4032 LONDON WC1N 3XX Optout /helpline 03332020512

FILTHY SLAG HARDCORE SLUT NEEDS F*CKING!

36p
09097 968 460

RESERVE THE RIGHT TO SEND PROMOTIONAL MATERIAL 36p per min + your phone companies access charge' 18+ CREAM 4032 LONDON WC1N 3XX Optout /helpline 03332020512

Alison: 39 Nurse Blonde 38DD looking for sexy times with single guys, no string only fun
MAILBOX: 09097 967820

Jo 33 AIR HOSTESS very dirty, just looking for guys to satisfy my sexual appetite! ANYTHING GOES
MAILBOX: 09097 967084

Sam Petite 5' 2" 30DD new to this but keen to meet up for fun & maybe more. **MAILBOX: 09097 967081**

Jessica: 18 Student looking for rich older guy to help me though Uni. All offers considered! I'm not shy!
MAILBOX: 09097 967086

RESERVE THE RIGHT TO SEND PROMOTIONAL MATERIAL £1.50 per min + your phone companies access charge' 18+ CREAM 4032 LONDON WC1N 3XX Optout /helpline 03332020512

FREE
TEXT MESSAGES from women wanting to contact YOU for discreet **ADULT FUN!**
Call **01216 202449** for full details.
Discretion assured! 18+

VERY AFFECTIONATE BUSTY LADY would like to meet new friends for no strings fun text me **(Don't call)** on **07860021670**

ATTRACTIVE FEMALE REP
Seeks local men for no fees adult fun. Can accommodate or travel Tel: 0207 2930234

LONELY DIVORCED broadminded woman needs new friends Tel: **07937941809**

Receive free text messages from people seeking adult fun Tel- 03332022658 (or any number above) opt-out Tel- 03332020423 other premium rate services may be promoted via sms calls cost £1.53per min mobile more service provided 18+ PBC PO Box 654 HN19NT

SEX CONTACTS

LOCAL WOMEN NEED SEX
& Your wife will never find out!
Women looking for anonymous sex!
100% GENUINE
NON CHARGING LADIES
ALL AGES – ALL AREAS

07008 024665
or **0203 368 6499**
Est. 15Yrs
** FREE for women **

Fancy A NO FEES FREE FUCK?
Real Genuine Girls in Your Area
1. Pick up the phone
2. Call 0700 800 3010
3. Leave your Info
4. Wait for a girl in your area to contact you directly.
5. Arrange a time & place to meet up & FUCK!

The Pleasuredome's
Gentlemen's Club

Live, explicit telephone affairs for discerning Gentlemen who expect a confidential, personal service.

Just imagine enjoying a sensual and erotic phone affair with the woman of your dreams. Your fantasies fulfilled.

To arrange your explicit telephone affair
Please call:
01489 866613
Satisfaction guaranteed.

www.pleasuredomegc.co.uk

18+ Calls recorded. 0982 and 0908 numbers cost 36p and 46p respectively, 0909 cost 60p per minute plus 'Access Charge'. We may send free promo SMS. 'STOP' to 89077 to opt out. LL99 Ltd. CCL: 0208 114 2016.

SUBSCRIBE TODAY AND NEVER MISS AN ISSUE

THE UK'S NUMBER 1 ADULT MAGAZINES HAVE GONE DIGITAL!

VIEW THEM TODAY AT:

WWW.DIGITALMAGAZINES.XXX

AND DOWNLOAD YOUR FIRST MAGAZINE FOR FREE!

TO GET YOUR FREE MAGAZINE AT WWW.DIGITALMAGAZINES.XXX PLEASE USE THE CODE BELOW WHEN YOU CHECK OUT...

FREEXXXMAG

JENNY

Photos: **BB Media**

There's something about a babe getting all wet in a swimming pool, isn't there? Why if rumour's to be believed, the Ed himself likes to pop down to the local municipal pool now and then and pull up a pew by the viewing window, just on the off chance… Still, top Brit lovely Jenny Laird's going that extra mile or three for us here, and doesn't she look a picture? So are you a fan of swimming, Jenny?

"Not really, to be honest. I think I went off it when I was at school – the pool was freezing and the boys always used to lark about trying to get a look at us girls when we were getting changed!"

Well we can't really blame them for that, Jen – especially given how things have turned out! Can we assume you weren't quite so exhibitionistic when you were younger?"

"I was actually really shy till I was about 19 – then I realised that I ought to be proud of my body!"

You certainly should be!

Has your girl been getting up to anything naughty lately? If so, why not get her to write in to us – and if it's raunchy enough to use in Miss Behaviour she'll earn herself a double dip busting £50! Send your letters to Miss Behaviour, Men Only, PRP, 23 Lyon Road, Hersham, Surrey, KT12 3PU or email them to menonly@paulraymond.com. Come on – what are you waiting for?!

Miss BEHAVIOUR

Real Life Adventures

What goes on the hen night stays on the hen night…

I am a newly-wed young woman who believes that once the wedding ring is on a girl's finger she should remain faithful to her man. However, on my hen-night the only ring on my finger was my engagement ring, and if temptation came my way, I knew that I would surely make the most of it.

That temptation came in the form of Mike, the stripper my gal-pals had hired for my hen-party, which was held at one of our local nightclubs. The staff had been very welcoming and as I was more than a little merry by the time the stripper gave his little performance, I didn't hold back. Perfectly willingly I allowed myself to be led on to the dance floor by this sexy hunk, who had just removed all his clothing and was busy rolling off his tiny excuse for a g-string so that he was stark naked before me. My eyes widened in appreciation as I looked over his muscular body - and then he pulled me to him and began dancing with me.

> "His tongue pushed between my lips as I held his rampant member."

The music sounded vaguely like jungle drums, and as we moved to the rhythm of the beat, the feel of his well-toned muscles and rock-hard cock against my scantily clad body set my pulse racing. My pussy had never been hotter, and I felt like a junkie in need of a fix. Mike's body was so blatantly on offer that mine became a writhing mass of lustful sensations.

To be honest, I had come to my hen-party more or less expecting this to happen, and had dressed for the eventuality. Not bothering with any kind of underwear I had worn my skimpiest dress, which was barely decent, my highest heels and a pair of hold-up stockings. I have a good figure and wear a DD cup bra, so I knew I looked good, and as this was the last chance to go wild before my big day I intended to go all out to have a good time.

And so I had watched Mike undress, and as each piece of clothing hit the floor I'd become more and more aroused. He was a good dancer, and he had looked me right in the eyes as he cast off his clothing, so I knew his performance was just for me. It made me feel special and the thought that I was responsible for his massive erection made me twice as horny as I might normally have been.

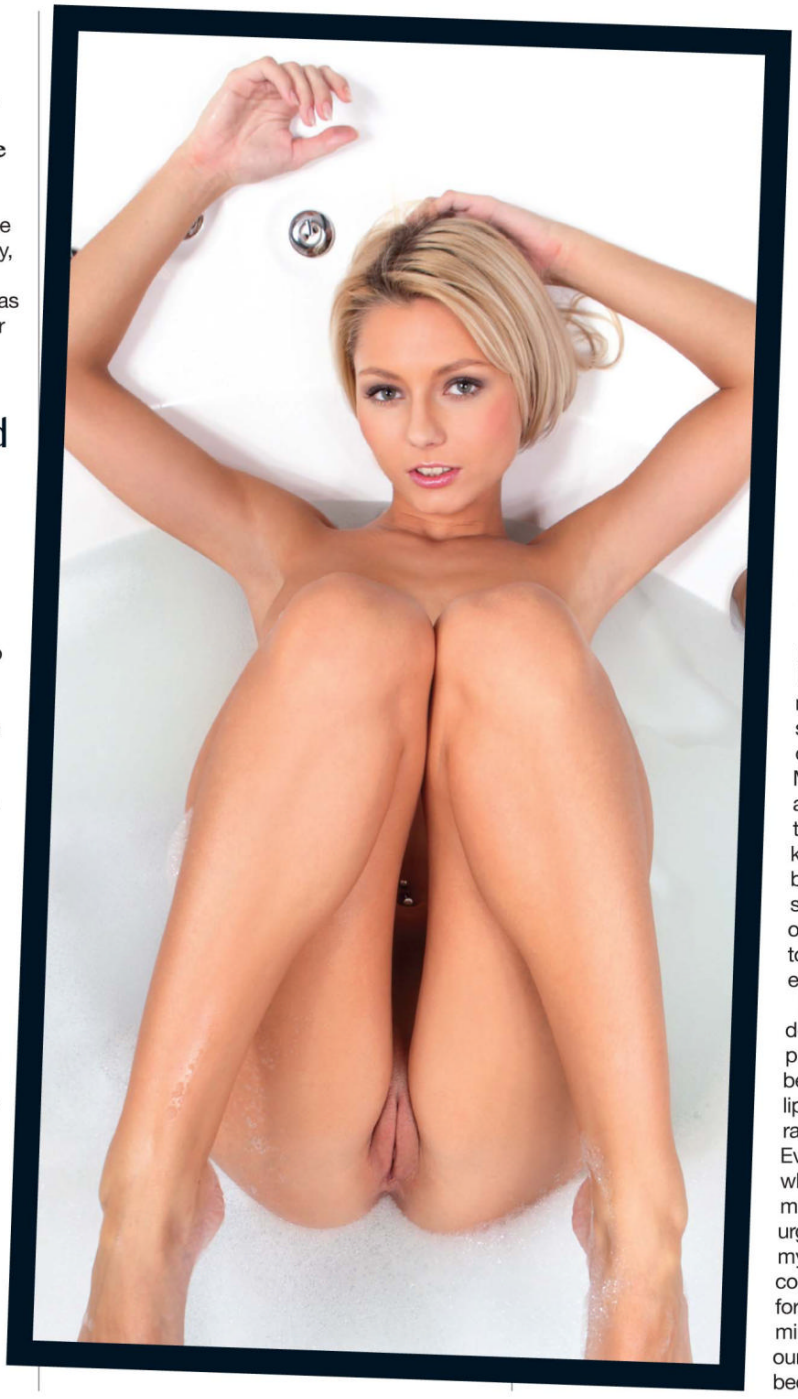

I could barely keep my hands off him as he rubbed his body against mine on the dance floor, simulating having full-on sex with me in front of the crowd. I almost came on the spot when his hands travelled down my back and grasped my buttocks as he dry-humped me through the skin-tight fabric of my tiny dress. My pussy was aching so hard that I could barely keep control of my body and my hand snaked between our dancing bodies to find his huge erect cock.

He kissed me deeply, his tongue pushing urgently between my lips as I held his rampant member. Everyone clapped when he eventually moaned loudly and urgently removed my fist from his cock. We danced for a few more minutes, allowing our movements to become less overtly

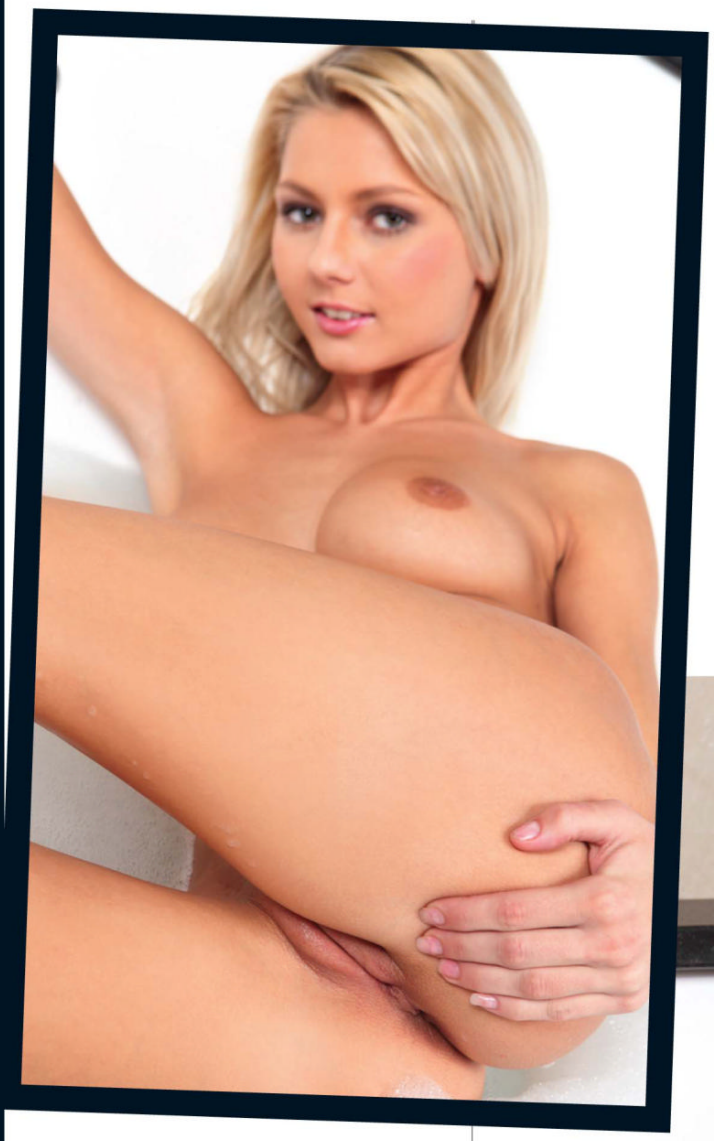

sexual as time went on, and when he made his bow and someone tossed him a robe he shrugged it on and took my hand and we left the dance floor together.

Pushing through the revellers, Mike led me towards the emergency exit, but before we got there he turned down a corridor and guided me through a door marked "Staff Only". It was a small room where the club staff changed their clothes and took their breaks. Mike told me that the manager allowed him to use this room

> "He slammed me back against the wall and buried himself balls deep inside me."

now and then. It was nothing special but it had a worn couch which looked comfortable, and when Mike had locked the room from the inside we both began undressing one another in an almost frenzied fashion.

Mike lost the robe, and all I had on was the dress. Once I was naked too, he drew me into his arms and began kissing me again. His lips were hard and possessive and his tongue worked its way deep inside my mouth, playing with mine as we French-kissed.

I explored his hard body, running my hands across his smooth chest and down his powerful arms, while his fingers toyed expertly with my nipples, rolling and pinching them to make them ultra sensitive before he tongued and sucked them, elongating the sensitive buds until I felt I would pass out from the pleasure he was creating.

My hands dropped to his erect cock and I gently wanked his thick cock, my pussy leaking with desire as I felt how large and thick it was. Cupping his shaven balls with one hand I fed his cock-head into my throbbing slit, simultaneously draping my arms around his neck.

His hands cupped my buttocks and I took my weight on my arms and wrapped my legs around his waist. Then he slammed my back against the wall to get his balance and shoved himself balls-deep inside me. My pussy began to quiver as it started to spasm and contract around his thick prick. I kissed him harder, biting his lip in my passion as he slammed me once more against the wall, trying to bury himself even deeper inside my throbbing cunt.

My back arched as he thrust harder, and I felt him brace himself as he got ready to unload his spunk inside me. It was the most intense fucking I had ever had: my pussy being repeatedly pranged by his stupendous cock as it pumped me with ultimate force. Not giving a damn who heard me I cried out loud as I came, my long nails raking his back as I came off hard and he jetted his load inside my greedy slot.

Well, it was my last night of freedom, and you can't blame a girl for making the most of it!

RED HOT AMATEUR SKY904

RED HOT MUMS SKY905

RED HOT 18s SKY907

REDHOTHARD.COM

1 NIGHT TRIAL JUST £5.99

CALL NOW 0871 207 6969

CALLS COST 10P PER MINUTE PLUS YOUR PHONE COMPANY'S ACCESS CHARGE.

Over 18s only. Sky Customers only. www.televisionx.com included also.

While it's lovely to be able to sit in the garden a bit when the summer rolls around, there's definitely one drawback to this time of year – stuff in the garden starts to grow, which means lots of tiresome time spent cutting, weeding and pruning in a desperate attempt to stop it becoming a jungle. Then again, if you're looking for something to brighten up a spot of gardening, you could do a lot worse than asking Anita Pearl to lend a hand…

"What are you talking about? I hate gardening too!" she objected. "You end up getting all dirty and sweaty and smelly – I can't think of anything worse!"

Hmm, well we reckon plenty of our readers wouldn't mind getting a bit dirty, sweaty and smelly with you, given half a chance – not to mention *Men Only* staffers!

"That's different! I don't mind getting dirty and sweaty like that – it's a lot more fun than just tugging weeds!"

Hey, there's no need to get personal!

ANITA

Photos: **Dazglam**

PERVERTED DOMINATRIX

SEEKS WORTHY SLAVE!

36p per minute

CONGRATULATIONS! YOU'RE MY NEW BITCH!

0982 506 0396

Calls recorded and cost 36p per minute plus 'Access Charge'. 18+ and bill payers permission. We may send free promo SMS. Send 'STOP' to 89077 to opt out. LL99 Ltd. London, WC1N 3XX. CCL: 0208 114 2016.

ASIAN SLUTS

HOT LIVE FUCK

GENUINE ASIAN CUTIES HUNGRY FOR DICK

CALL THEM NOW ON

0982 506 0435

XXX CHAT 36p per minute

Calls recorded and cost 36p per minute plus 'Access Charge'. 18+ and bill payers permission. We may send free promo SMS. Send 'STOP' to 89077 to opt out. LL99 Ltd. BM Box 8027, London, WC1N 3XX. CCL: 0208 114 2016.

YOU WILL OBEY!

THE STRICTEST MISTRESSES

XXX LIVE DOMINATION

ONLY 36p per minute

HIGHLY EXPERIENCED

EXTREME DISCIPLINE

0982 506 1488

Calls Recorded, 36p per minute plus 'Access Charge'. 18+. We may send free promo SMS. Send 'STOP' to 89077 to opt out. LL99 Ltd. CCL: 0208 114 2016.

HORNY WIVES

BORED AT HOME AVAILABLE NOW FOR filthy FUCKING

0982 506 0457

36p per minute

Calls recorded and cost 36p per minute plus 'Access Charge'. 18+ and bill payers permission. We may send free promo SMS. Send 'STOP' to 89077 to opt out. LL99 Ltd. BM Box 8027, London, WC1N 3XX. CCL: 0208 114 2016.

BLACK BOOTY

HARDCORE EBONY RELIEF!

NEW! 36p per minute

0982 506 0470

Calls Recorded, 36p per minute plus 'Access Charge'. 18+. We may send free promo SMS. Send 'STOP' to 89077 to opt out. LL99 Ltd. CCL: 0208 114 2016.

Lady BOY

EXPERT WANKER!

CARESSES UR THROBBING COCK!

0909 944 0823

Calls Recorded, 60p per minute plus 'Access Charge'. 18+. We may send free promo SMS. 'STOP' to 89077 to opt out. LL99 Ltd. CCL: 0208 114 2016.

DESPERATE HOUSEWIVES

SEEKING NO-STRINGS FUCK SESSION!

36p per minute

I'M HOME ALONE & FEELING EXTREMELY HORNY

0982 506 0343

Calls Recorded, 36p per minute plus 'Access Charge'. 18+. We may send free promo SMS. Send 'STOP' to 89077 to opt out. LL99 Ltd. CCL: 0208 114 2016.

BLONDE SLUT

WANTS YOUR COCK IN HER

A**E

STRETCH ME FUCK ME CUM IN ME!

"TINKER WITH MY SPHINCTER"

0909 944 0778

Calls Recorded, 60p per minute plus 'Access Charge'. 18+. We may send free promo SMS. Send 'STOP' to 89077 to opt out. LL99 Ltd. CCL: 0208 114 2016.

FILTHY LIVE CUNT! FUCKING

LADY BOYS	0909 944 0768
POSH TOTTY	0909 944 0814
WET 'N' WILD	0909 944 0779
ADULT BABIES	0909 944 0822
GRANNY SLUTS	0909 944 0847
KNICKERS	0909 944 0832
HOUSEWIVES	0909 944 0755
JUST LEGAL 18+	0909 945 6092
FETISH BITCH	0909 945 6056

DOMINATION 0909 944 0837

Calls Recorded, 60p per minute plus 'Access Charge'. 18+. We may send free promo SMS. Send 'STOP' to 89077 to opt out. LL99 Ltd. CCL: 0208 114 2016.

18+ TEEN SLUT

PUMP MY PUSSY FULL OF YOUR HOT CUM

FUCK ME HARD & DEEP IN MY HOT TIGHT PINK CUNT!

36p per minute

0982 506 1215

Calls recorded, cost 36p per minute plus 'Access Charge'. 18+ and bill payers permission. We may send free promo SMS. 'STOP' to 89077 to opt out. LL99 Ltd. BM Box 8027, London, WC1N 3XX. CCL: 0208 114 2016.

FILTHY GRANNY

NEEDS YOUR FACE RIGHT UP INSIDE HER CUNT

0909 945 6001

Calls Recorded, 60p per minute plus 'Access Charge'. 18+. We may send free promo SMS. Send 'STOP' to 89077 to opt out. LL99 Ltd. CCL: 0208 114 2016.

SLOPPY BLOW JOB

CUM GUZZLIN' SLUT SWALLOWS YOUR STICKY CUM

0909 941 1481

Calls Recorded, 60p per minute plus 'Access Charge'. 18+. We may send free promo SMS. Send 'STOP' to 89077 to Opt Out. LL99 Ltd. CCL: 0208 114 2016.

ASIAN CUTIE

MUNCH HER SHAVEN CUNT!

0909 944 0750

Calls Recorded, 60p per minute plus 'Access Charge'. 18+. We may send free promo SMS. Send 'STOP' to 89077 to opt out. LL99 Ltd. CCL: 0208 114 2016.

WHAT'S YOUR FETISH FANTASY?

ROLEPLAY PERVERSIONS!

0909 944 0830

Calls recorded and cost 60p per minute plus 'Access Charge'. 18+ and bill payers permission. We may send free promo SMS. 'STOP' to 89077 to opt out. LL99 Ltd. BM Box 8027, London, WC1N 3XX. CCL:0208 114 2016.

XXX FILTH LIVE

The filthiest fetish ever!

GET YOUR COCK OUT & CALL

ALL CALLS COST 36P PER MINUTE plus 'Access Charge'

Sniff Damp Knickers	0982 506 0180
Strap on Mistress	0982 506 0477
Wet 'n' Wild!	0982 506 1254
Lady Boys Special!	0982 506 0374

Calls recorded and cost 36p per minute plus 'Access Charge' 18+ and bill payers permission. We may send free promo SMS. Send 'STOP' to 89077 to opt out. LL99 Ltd. BM Box 8027, London, WC1N 3XX. CCL: 0208 114 2016.

FUCK MY BIG TITS

only 36p per minute

0982 506 0149

Calls Recorded, 36p per minute plus 'Access Charge'. 18+. We may send free promo SMS. Send 'STOP' to 89077 to opt out. LL99 Ltd. CCL: 0208 114 2016.

Knicker Lovers

SNIFF MY DAMP PATCH

0908 140 9934

Only 46p per Minute

Calls recorded and cost 46p per minute plus 'Access Charge'. 18+ and bill payers permission. We may send free promo SMS. 'STOP' to 89077 to opt out. LL99 Ltd. BM Box 8027, London, WC1N 3XX. CCL: 0208 114 2016.

DIRTY DOM

EVIL CUMS IN MANY FORMS!

SICK! BITCH

0909 944 0808

Calls Recorded, 60p per minute plus 'Access Charge'. 18+. We may send free promo SMS. 'STOP' to 89077 to opt out. LL99 Ltd, CCL: 0208 114 2016.

Upper Class

POSH XXX FILTH

SLUT SQUIRTS FILTHY JUICES IN YOUR FACE!

0909 944 0839

Calls Recorded, 61p per minute plus 'Access Charge'. 18+. We may send free promo SMS. 'STOP' to 89077 to opt out. LL99 Ltd. CCL: 0208 114 2016.

Just Legal 18+

Fuck My Tits

Spunk in my face

Young & Hungry For Cum!

LIVE 1-2-1 LIVE 1-2-1 LIVE 1-2-1 LIVE

Fuck my tight Pussy!

LIVE 1-2-1 LIVE 1-2-1 LIVE

36p per MINUTE

0982 506 0116

Calls Recorded and cost 36p per minute plus 'Access Charge'. 18+. We may send free promo SMS. 'STOP' to 89077. LL99 Ltd, CCL: 0208 114 2016.

FILTHY LIVE 121 SEX

ALL CALLS COST 36P PER MINUTE PLUS 'ACCESS CHARGE'

KNICKER LOVERS	0982 506 1595
DOMINATION	0982 506 0321
FOOT FETISH	0982 506 0306
BIG TITS	0982 506 0482
JUST LEGAL 18+	0982 506 0363
A**L ACTION!	0982 506 0401
ASIAN BABES	0982 506 1459
BLACK GIRLS	0982 506 0395
HOUSEWIVES	0982 506 0178
OLDER WOMEN	0982 506 1518
PURE FILTH	0982 506 1586

XXX filth only 36p per minute

CHICKS WITH DICKS Call: 0982 506 0433

Calls recorded and cost 36p per minute plus 'Access Charge'. 18+ and bill payers permission. We may send free promo SMS. 'STOP' to 89077 to opt out. LL99 Ltd. BM Box 8027, London, WC1N 3XX. CCL: 0208 114 2016.

THAI LADY BOY

SORDID SLUT DESPERATE FOR COCK!

0909 945 6003

Calls Recorded and cost 60p per minute plus 'Access Charge'. 18+. We may send promo SMS. 'STOP' to 89077. LL99 Ltd, CCL: 0208 114 2016.

DIRTY LIVE SEX

FILTHY GRANNY

ONLY 36p per minute

0982 506 0390

Calls Recorded and cost 36p per minute plus 'Access Charge'. 18+. We may send free promo SMS. 'STOP' to 89077. LL99 Ltd. CCL: 0208 114 2016.

18 MOBILES CALL 69179 18 MOBILES CALL 69179 18 MOBILES CALL 69179 60p per min

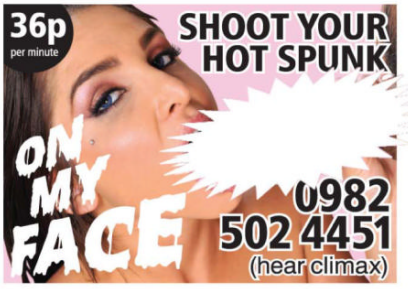

ADC Media PO Box 4504 M61 0GJ. Calls recorded & cost 36p per min plus your network access charge. 69179=60p per min. You must be 18+ to use this service & have the bill payers permission. We may send free promo messages. Customer services & opt out 0161 607 3017.

36P Phonesex - No Gimmicks - Live Girls 36P

All calls just 36p per minute plus 'Access Charge'

SUBMIT TO MISTRESS
XXX SERIOUS DOMINATION XXX
0982 506 0132

50+ GRAN
WANTS TO TIT WANK YOU TILL U CREAM YOUR LOAD
0982 506 0339

LESBIANS
FILTHY AND CURIOUS!
0982 506 1463

Latex SLUTS
only 36p per minute
0982 506 0442

OLDER HOUSEWIVES
SEXUALLY FRUSTRATED AND IN NEED OF SOME SEVERE HARD RAMMING!
0982 506 0354

Younger Wives
Hubby's out! Come and FUCK ME!
0982 506 0461

ADULT BABIES
36p per minute
LET NANNY CHANGE YOUR NAPPY
0982 506 1416

LADY BOYS
36p PER MINUTE
YOU WON'T REALISE UNTIL IT'S TOO LATE!
0982 506 0452

18+ HORNY TEENS
I Need Lessons in Sucking and Fucking
36p per minute
Stretch my Tight Holes!
0982 506 0152

POSH FILTHY SLUTS
ONLY 36p PER MINUTE
0982 506 1289

FEED ON MY ASIAN PUSSY
36p PER MINUTE
0982 506 1320

BLACK and BOOTY-FUL BABES
36p per minute
0982 506 0315

DOM
FORCED TO EAT CUNT!
36p PER MINUTE
0982 506 0143

Asian Sluts
fill me with CUM
only 36p per minute
0982 506 0392

ALL CALLS COST 36P PER MINUTE PLUS 'ACCESS CHARGE'
DOMINATION 0982 506 1550
60+ GRANNY 0982 506 0372
WET N WILD 0982 506 0131
LADY BOYS 0982 506 1698
KNICKERS 0982 506 0409
FETISH 0982 506 1624
JUST 36p PER MINUTE

House wives Bored Alone and Horny AS FUCK!
36p per minute
0982 506 0155

BARELY LEGAL
YOUNG DUMB AND FULL OF CUM
18+
36p PER MINUTE
0982 506 0308

SQUIRTING SLUTS
Bathe in my Dirty Juices
ONLY 36p PER minute
0982 506 1593

GRANNY FANNY!
STICK YOUR TONGUE DEEP INSIDE MY OLD CUNT HOLE!
36p PER MINUTE
0982 506 0453

SPANKING
CANE MY A**E
I LOVE TO BE PUNISHED
ONLY 36p PER MINUTE
XXX HARDCORE
0982 506 0342

KNICKER LOVERS
SNIFF MY KNIX I JUST CAME AND THEY'RE SOAKED!
36p per minute
0982 506 1265

SMOKING
SEDUCTIVE SMOKING SLUTS!
36p per minute
0982 506 0351

HARDCORE FUCKING • HARDCORE FUCKI
18+ Filthy Teens
STICK YOUR HARD COCK DEEP WIDE MY TIGHT WET PUSSY!
36p per minute
0982 506 1467

SUBMISSIVES
I'LL DO ANYTHING YOU ASK USE ME!
36p PER MINUTE
0982 506 1462

FOOT FETISH
JUST 36p per MINUTE
SUCK MY TOES
SPUNK ON MY FEET!
0982 506 0147

Bangkock LADY BOYS
IT'S 36p per minute WRONG BUT FEELS SO RIGHT!
0982 506 1623

BLACK 'N BUSTY
SPUNK ON MY PERT TITS
JUST 36p PER MINUTE
0982 506 1620

TRANNY SPECIAL!
LIVE! ★★★★★ LIVE!
FORGET MY COCK ANY HOLES A GOAL!
BEND ME OVER AND FUCK ME HARD!
0982 506 0124

BLACK BABES
CUM UP MY DARK HOLE
0982 506 1580

AL**
STRETCH MY TIGHT LITTLE A**EHOLE!
0982 506 0486

OLDER WOMEN
FILTHY MILFS! FUCK MY TITS!
0982 506 1396

BIG WOMEN
SUCK 'N' FUCK!
0982 506 0185

50+ FILTHY GRANNY
FUCK MY SKANKY CUNT
LIVE 1:2:1
0982 506 0182

All calls just 36p per minute plus 'Access Charge'

Calls recorded and cost 36p per minute plus 'Access Charge'. Callers must be 18+. We may send free promo SMS. Send 'STOP' to 89077 to opt out. LL99 Ltd, Careline: 0208 114 2016.

18 MOBILES CALL 69179 18 MOBILES CALL 69179 18 MOBILES CALL 69179 60p per min

YOU ARE MY SLAVE AND WILL DO AS I COMMAND
HARDCORE DOMINATION SERVICE
ONLY 36p per minute
0982 502 4405

SQUEEZE INTO MY TIGHT PUSSY
36p per minute
0982 502 4412

FILTHY TEENS
ONLY 36p PER MINUTE
WANT YOU TO FUCK THEM SENSELESS
0982 502 4420
18+ HARDCORE FUCKING

I love to be FUCKED up BOTH HOLES
36p per minute
at the SAME TIME
0982 502 4413

POSH GRANNIES
LOVE TO FUCK TOO
36p per minute
0982 502 4423

UNTIL YOU LEARN HOW TO OBEY ME YOU WILL BE PUNISHED
36P PER MINUTE
0982 502 4406
CALL NOW BITCH!
XXX DOM

I've been a really BAD GIRL
SPANK MY ARSE
0982 502 4407 36p per minute

18+ COLLEGE CHICKS love to experiment
36p per minute
0982 502 4421

BEST SEX EVER WITH GRANNIES
36p per minute
0982 502 4424

HORNY 18+ GIRLS ARE WAITING TO TEXT YOU XXX SEX PICS!!
TXT 'SHAG' to 69695 £1.20 PER MSG/PIC

ALL CALLS 36P per minute
XXX RED HOT WANK LINES
ALL THESE UNDER ONE NUMBER
HORNY housewives fucking YOUNG guys
18+ TEENS need fucking SENSELESS!!
Tight WET pussies waiting to be FILLED
LICK and SUCK my nylon covered toes
FUCK GRANNY'S wrinkly cunt HARD!!
MMM! It turns me on hearing you WANK
Get on all fours while I SPANK you hard
Smell and taste MY DIRTY KNICKERS
UNZIP & GET YOUR COCK OUT
CALL NOW 0982 502 4415

FUCK MY TIGHT AR*E
36P per minute
0982 502 4416
XXX an*l phoneline

36p per minute
SUBMISSIVE WHORE TO DO WITH WHAT YOU WANT
0982 502 4408

CHOOSE YOUR HOLE THEN CUM INSIDE ME!
CUM NOW
0982 502 4417
UNZIP AND GET READY!!

36p per minute
PORN STARS know how to FUCK good
(actual sounds)
t: 0982 502 4418

18+ COLLEGE BABES want extra-curricular activities with you!
36p per minute
ring 0982 502 4422
18+
We need some slippery hard fucking NOW!

36p PER MINUTE
I OWN YOU GET DOWN ON ALL FOURS AND LICK MY SHOES!!
0982 502 4409

36p per minute
I just LOVE to SUCK COCK
0982 502 4419
!!LISTEN TO ME SLURP!!

BOUND & GAGGED & FUCKED
36p per minute
0982 502 4410
PAIN AND DOMINATION LINE

ADC Media PO Box 4504 M61 0GJ. Calls recorded & cost 36p per min plus your network access charge. 69179=60p per min. Over 18s. Bill payers permission. Texts cost £1.20 each to receive+standard network charges apply. To opt out of marketing send STOP ALL to 69695 at any time. We may send promo msgs. Helpline/Opt Out 01616073017.

LOUISE

Photos: Steve Colby

I don't know about you lot, but I reckon it's high time we featured a brand new big-boobed Brit in the mag. Oh, hang on though – who's this? Allow us to introduce you to Louise Jenson, a south coast babe who's more than adequately endowed with everything to keep a chap entertained for the evening, with the possible exception of a Kurt Russell DVD…

So Louise, how does it feel to be making your *Men Only* debut?

"Oh, I'm absolutely chuffed! Me and some of my schoolmates used to flick through *Men Only* back in the day, and even then it used to make me horny, so knowing that I'm actually appearing in the magazine myself is a massive turn-on! I hope that your readers will get the same sort of thrill that I used to get when I saw all the sexy women showing off their rude bits back in the day!"

Well we generally don't like to stick our necks out too far, but we reckon they're sure to!

36p PER MINUTE

ALL THESE FILTHY SEX LINES ARE JUST 36p PER MINUTE

HARDCORE CUNT RAMMIN'
36p PER MINUTE
FILL ME WITH CUM! LIVE121
0909 745 0589

JUST LEGAL PUSSY 18+
LIVE 121
0909 745 0533

black BLOWY
LIVE N NASTY
0909 745 0523

DOMINATION
JUST 36p PER MINUTE
CLEAN MY CUNT SLAVE!
0909 745 0462

Posh BREAKS BAD
36p Per Minute
0909 745 0867

OLDER WIVES
Fuck my tits
36p PER MINUTE
0909 745 0986

REAL ASIAN SLUTS AT HOME!
36p per minute
0909 745 0444

Granny needs Cum
36p PER MINUTE
LIVE121 (FOR NOW)
0909 745 0812

DIRTY Lady BOYS
ENJOY THE PLEASURE
SUFFER THE SHAME
36p PER MINUTE
0909 745 0455

DOMINATION
UNDER MY SPELL
Resistance is FUTILE
LIVE 121
0909 745 0564

ONLY 36p PER MINUTE

CHEAP SEX!
ALL CALLS COST 36p PER MINUTE PLUS 'ACCESS CHARGE'
Just Legal 18+ 0909 745 0528
Lady Boys! 0909 745 0488
Dirty Grannies 0909 745 0821
Knicker Lovers 0909 745 0942
A**L Sex 0909 745 0438
Asians / Orientals 0909 745 0491
Domination 0909 745 0561
Spanking 0909 745 0930
Lesbians 0909 745 0473
Smoking Fetish 0909 745 0862

HUGE TITS
oil 'em up & fuck 'em!
36p per minute
LIVE 121
0909 745 0900

Younger WIVES LIVE
Fuck Me Hard! Hubby Can't Satisfy my CUM CRAVING
36p PER MINUTE
0909 745 0597

ORAL
LET ME SUCK YOU DRY!
JUST JUST JUS 36p PER MINUTE
0909 745 0545

FOOT FETISH
CUM ON MY KINKY HIGH HEELS
36p PER MINUTE
0909 745 0497

older WIVES
LOOSE CUNT A**E STILL TIGHT
36p PER MINUTE
0909 745 0429

fETISH FILTH
KINKY SLUTS! LIVE
36p PER MINUTE
0909 745 0860

KNICKER LICKER?
SUCK THE JUICES FROM OUR CUNT SOAKED PANTIES
0909 745 0873
36p PER MINUTE

RUBBER LATEXFER SPUNK ON MY KINKY LATEX
ONLY 36p PER MINUTE
0909 745 0928

ADULT BABIES
NANNY WANTS TO PAMPER
0909 745 0973

36p PER MINUTE

ALL THESE FILTHY SEX LINES ARE JUST 36p PER MINUTE

All Calls recorded and cost 36p per minute plus 'Access Charge'. 18+ only. We may send free promo SMS. To stop text 'OPTOUT' to 83121. Netcollex Ltd, Customer Careline: 0303 031 3406.

Calls Recorded, 36p per minute plus 'Access Charge'. 18+. We may send free promo SMS. 'STOP' to 89077 to opt out . LL99 Ltd. CCL: 0208 114 2016.

Calls Recorded, 46p per minute plus 'Access Charge'. 18+. We may send free promo SMS. 'STOP' to 89077 to opt out. LL99 Ltd. CCL: 0208 114 2016.

Calls Recorded, 36p per minute plus 'Access Charge'. 18+. We may send free promo SMS. 'STOP' to 89077. LL99 Ltd. CCL: 0208 114 2016.

Calls Recorded, 46p per minute plus 'Access Charge'. 18+. We may send free promo SMS. 'STOP' to 89077. LL99 Ltd. CCL: 0208 114 2016.

Calls Recorded, 46p per minute plus 'Access Charge'. 18+. We may send free promo SMS. send 'STOP' to 89077. LL99 Ltd. CCL: 0208 114 2016.

Calls Recorded, 46p per minute plus 'Access Charge'. 18+. We may send free promo SMS. 'STOP' to 89077 to opt out. LL99 Ltd. CCL: 0208 114 2016.

Calls Recorded, 36p per minute plus 'Access Charge'. 18+. We may send free promo SMS. 'STOP' to 89077. LL99 Ltd. CCL: 0208 114 2016.

Calls Recorded, 46p per minute plus 'Access Charge'. 18+. We may send free promo SMS. Send 'STOP' to 89077 to opt out. LL99 Ltd, CCL: 0208 114 2016.

Calls Recorded, 36p per minute plus 'Access Charge'. 18+. We may send free promo SMS. 'STOP' to 89077. LL99 Ltd. CCL: 0208 114 2016.

Calls recorded, 46p per minute plus 'Access Charge'. 18+. We may send free promo SMS. 'STOP' to 89077. LL99 Ltd. CCL: 0208 114 2016.

Calls Recorded, 36p per minute plus 'Access Charge'. 18+. We may send free promo SMS. 'STOP' to 89077. LL99 Ltd. CCL: 0208 114 2016

Calls Recorded and cost 46p per minute plus 'Access Charge'. 18+. We may send free promo SMS. Send 'STOP' to 89077 to opt out. LL99 Ltd. CCL: 0208 114 2016.

Calls Recorded, 46p per minute plus 'Access Charge'. 18+. We may send free promo SMS.'STOP' to 89077. LL99 Ltd. CCL: 0208 114 2016.

Calls Recorded, 46p per minute plus 'Access Charge', 18+ only. We may send free promo SMS. Send 'STOP' to 89077 to opt out. LL99 Ltd. CCL: 0208 114 2016.

Calls recorded, 36p per minute plus 'Access Charge'. 18+. We may send free promo SMS. Send 'STOP' to 89077 to opt out. LL99 Ltd. London, WC1N 3XX. CCL: 0208 114 2016.

Calls Recorded, 60p per minute plus 'Access Charge'. 18+. We may send free promo SMS. Send 'STOP' to 89077 to opt out. LL99 Ltd. CCL: 0208 114 2016.

Calls Recorded, 60p per minute plus 'Access Charge'. 18+. We may send free promo SMS. Send 'STOP' to 89077 to opt out. LL99 Ltd, CCL: 0208 114 2016.

Calls Recorded, 46p per minute plus 'Access Charge'. 18+. We may send free promo SMS. 'STOP' to 89077 to opt out. LL99 Ltd, CCL: 0208 114 2016.

Calls Recorded and cost 46p per minute plus 'Access Charge'. 18+. We may send free promo SMS. 'STOP' to 89077. LL99 Ltd. CCL: 0208 114 2016.

Calls Recorded, 36p per minute plus 'Access Charge'. 18+. We may send free promo SMS. Send 'STOP' to 89077 to opt out. LL99 Ltd. CCL: 0208 114 2016.

Calls Recorded, 36p per minute plus 'Access Charge'. 18+. We may send free promo SMS. 'STOP' to 89077 to opt out. LL99 Ltd. CCL: 0208 114 2016.

18 MOBILES CALL 69179 18 MOBILES CALL 69179 18 MOBILES CALL 69179 60p per min

www.live121chat.com

LIVE 1-2-1
FUCK MY TIGHT HOT PUSSSY!
new
0909 854 33 40

LIVE 1-2-1
60+ chat
Betty wants HARD cock NOW!
0909 854 3341

FILTHIEST FONE FUCK
LIVE 1-2-1
0909 854 3330

the wank line
OPEN WIDE...
0909 854 3343

Live Sex chat
I'M ALL WET & HORNY SO FUCK ME!
0909 854 3342

30 SEC WANK
NO BORING INTRO!
0909 854 3331

LIVE FILL MY A**E TILL IT'S DRIPPING WITH UR CUM
46p
0908 520 1102

She's a cock hungry MILF
0909 854 3338

I'LL BE YOUR SLUT!
She's waiting for your cock!
CALL: 0909 854 3336

XXX GAY STORIES
from 31p
Dial & Spunk
0908 789 1100
LIVE 1-2-1: 0909 854 3335

LIVE SEX CHAT 1-2-1
Lick my fucking CUNT bitch!
0909 854 3333

HARD BONDAGE
LIVE 1-2-1 SEX!
0909 854 3339

Virgin Teen Chat
18+
CALL NOW!!
Get your COCK out and WANK with ME!
0909 854 3334

Smash the Granny out of this Granny!
XXX
0909 854 3344

FILTHY Confessions!
36p
CALL & CUM
0909 860 8609
Virgin no more!
Lonely housewife fuck
My boss fucked me
Hard domination
Horny Lesbians
Gay confessions
My steamy first time

ADC Media PO Box 4504 M61 0GJ. Calls recorded. 0909 854=102p per minute + your network access charge. 0908 520=46p per minute+ your network access charge. 0909 860=36p per minute+ your network access charge. 0908 78=31p per minute + your network access charge. 69179=60p per min. Over 18s. Bill payers permission. We may send free promo messages. Opt out & Helpline 0161 607 3017.

Calls recorded, 36p per minute plus 'Access Charge'. 18+. We may send free promo SMS. 'STOP' to 89077. Datapro Services Ltd. CCL: 0203 455 2145.

Calls recorded, 36p per minute plus 'Access Charge'. 18+. We may send free promo SMS. 'STOP' to 89077. Datapro Services Ltd. CCL: 0203 455 2145.

Calls recorded, 36p per minute plus 'Access Charge'. 18+. We may send free promo SMS. 'STOP' to 89077. Datapro Services Ltd. CCL: 0203 455 2145.

Calls recorded, 36p per minute plus 'Access Charge'. 18+. We may send free promo SMS. 'STOP' to 89077. Datapro Services Ltd. CCL: 0203 455 2145.

Calls recorded, 36p per minute plus 'Access Charge'. 18+. We may send free promo SMS. 'STOP' to 89077. Datapro Services Ltd. CCL: 0203 455 2145.

Calls recorded, 36p per minute plus 'Access Charge'. 18+. We may send free promo SMS. 'STOP' to 89077. Datapro Services Ltd. CCL: 0203 455 2145.

Calls recorded, 36p per minute plus 'Access Charge'. 18+. We may send free SMS. 'STOP' to 89077 to opt out. Datapro Services Ltd. CCL: 0203 455 2145.

Calls recorded, 36p per minute plus 'Access Charge'. 18+. We may send free promo SMS. 'STOP' to 89077. Datapro Services Ltd. CCL: 0203 455 2145.

Calls recorded, 36p per minute plus 'Access Charge'. 18+. We may send free SMS. 'STOP' to 89077 to opt out. Datapro Services Ltd. CCL: 0203 455 2145.

Calls recorded, 36p per minute plus 'Access Charge'. 18+. We may send free SMS. 'STOP' to 89077 to opt out. Datapro Services Ltd. CCL: 0203 455 2145.

Calls recorded, 36p per minute plus 'Access Charge'. 18+. We may send free SMS. 'STOP' to 89077 to opt out. Datapro Services Ltd. CCL: 0203 455 2145.

Calls recorded, 36p per minute plus 'Access Charge'. 18+. We may send free promo SMS. 'STOP' to 89077. Datapro Services Ltd. CCL: 0203 455 2145.

Calls recorded, 36p per minute plus 'Access Charge'. 18+. We may send free promo SMS. 'STOP' to 89077. Datapro Services Ltd. CCL: 0203 455 2145.

Calls recorded, 36p per minute plus 'Access Charge'. 18+. We may send free promo SMS. 'STOP' to 89077. Datapro Services Ltd. CCL: 0203 455 2145.

Calls recorded, 36p per minute plus 'Access Charge'. 18+. We may send free promo SMS. 'STOP' to 89077. Datapro Services Ltd. CCL: 0203 455 2145.

Calls recorded, 36p per minute plus 'Access Charge'. 18+. We may send free promo SMS. 'STOP' to 89077. Datapro Services Ltd. CCL: 0203 455 2145.

Calls recorded, 36p per minute plus 'Access Charge'. 18+. We may send free SMS. 'STOP' to 89077 to opt out. Datapro Services Ltd. CCL: 0203 455 2145.

HORNY WET GIRLS WAITING TO WANK YOU TEXT 'SEX' 69469

This Service is provided by LiveLines UK Ltd. SMS cost £1.50 each to receive + standard network charges. Picture messages cost £3 per picture. Mobile users may receive free promotional messages, call 0333 200 2321 to opt out of these. Replies to this service may require more than 1 message, text 'stop' to 67111 to stop the service. 0909 & 0982 Calls cost 35p per minute plus your phone company's access charge. * 0908 Calls cost 45p per minute plus your phone company's access charge. Calls are recorded. Helpline: 0333 200 2321. All users must be aged over 18+ and have the bill payers permission. PO6538 NN2 7YN. Mobile users may receive free promotional messages, call 0333 200 2321 to opt out of these. Payments@livelinesuk.com. This service is for entertainment purposes only.

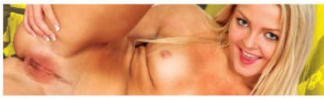

CHEAPER WANKING by CREDIT CARD
VISIT www.PHONE-SEX-JERK.co.uk CUM HARD RIGHT NOW ON THE CHEAP
enjoy a cheaper wank!

YOUNGEST MUMS 18+
Single horny mums frustrated begging for cock big or small
0982 505 0579
35p per minute

18+
teen SEX
PURE FILTH FOR ONLY 35p PER MINUTE
NAUGHTY TEENS GIVE FULL SEX RELIEF
WANK FOR ME AS I OPEN MY LIPS TO BE FUCKED
I WANNA HEAR YOU JERK FOR ME TILL YOU CUM ON THE PHONE AS I FINGER MY PUSSY
CHEAP CALL 0982 505 2071

50 YEAR OLD SHARON
35p per minute
OLD BIRD
READY FOR DIRTY FILTHY FUCKING
0982 505 0415

JUICE UP GRANNY'S RIPE OLD FANNY
SHES OPENED HER CUNT FOR EASY MOIST DEEP FUCKING
0982 505 1484

LISTEN AS I PUSH MY FINGER IN MY TIGHT JUICY CUNT
READY FOR FUCKING!
35p PER MINUTE
0982 505 0567

CUNT SPREAD WIDE
DEEP DRILL FUCKING NEEDED
35p PER MINUTE
CHEAPEST FUCKING LOVELIES FOR YOU
0982 505 0601

94 YEAR OLD GRANNY
WELCOMES ANY COCK SHE CAN GET
SHE FINGERS HER TIRED OLD CUNT JUST WAITING FOR MEN WHO JUST NEED A GOOD FUCK
35p PER MINUTE X-RATED OAP SEX
0982 505 1472

35p PER MINUTE
EXTREME HARDCORE SEX
INSTANT CHEAP SEX RELIEF
0982 505 0173

TEEN GIRL WANK
(OVER 18)
listen to me frigg my tight juicy slit fast
hear me squirt my fanny juices
35p PER MINUTE
0982 505 0417

30 SECOND CHEAP WANK WITH THE DIRTIEST CUNTS!
CALL NOW 0982 505 1457
35p PER MINUTE

filthy hot MILF
GAGGING FOR A DIRTY FUCKING
She KNOWS how TO make YOU explode YOUR Load!
35p PER MINUTE
0982 505 0575

GRANNY'S 35p PER MINUTE
SEX RELIEF
UNLOAD WITH AN OLDIE
GRANNY LOVES IT
0982 505 0168

GRANNY LIKES HOT SPUNK IN HER OLD WET BUCKET CUNT
CHEAP 35p PER MINUTE
CALL GRAN & CUM NOW!
0982 505 0585
ANY COCK IS WELCOME

70 YR OLD WANK OFF
GRANNY'S CUNT IS WELL USED & NEEDS FUCKING
CHEAP GRANNY SLUTS
0982 505 0603

DIRTY YOUNG COLLEGE GIRLS
18+
CHEAP PUSSY
JUST NEED A GOOD HARD FUCKING
0982 505 1478

LET GRANNY GOBBLE YOU OFF
35p PER MINUTE
SHE'LL PUT ANYTHING IN HER MOUTH
SHE'LL EVEN LICK YOUR ARSE
0982 505 0603

FUCK ME DEEP
35p PER MINUTE
READY TO BE FUCKED SENSELESS BY COCK
0982 505 1469

GREATEST WANK EVER
FULL UNLOAD EVERTIME!
35p PER MINUTE
0982 505 0167

40+ MILF
WET AND READY FOR A FUCK
35p PER MINUTE
WET FUCKS
100% CUM RATE
0982 505 0416

SQUEEZE INSIDE MY TIGHT TEEN 18+ CUNT
35p PER MINUTE
LET MY WET JUICY LIPS OPEN TO BE FUCKED
0982 505 2070

DIRTY GRANS SLACK DAMP CUNT
35p PER MINUTE
WILL SWALLOW YOUR HARD COCK
"I'LL MAKE YOU CUM YOUNG MAN"
0982 505 0567

BEST LOCAL FUCKS IN TOWN TEXT 'SEX' TO 69469 FOR FILTHY SLUTS

This Service is provided by LiveLines UK Ltd. SMS cost £1.50 each to receive + standard network charges. Picture messages cost £3 per picture. Mobile users may receive free promotional messages, call 0333 200 2321 to opt out of these. Replies to this service may require more than 1 message, text 'stop' to 67111 to stop the service. Calls cost 35p per minute plus your phone company's access charge. Calls are recorded. Helpline: 0333 200 2321. All users must be aged over 18+ and have the bill payers permission. PO6538 NN2 7YN. Mobile users may receive free promotional messages, call 0333 200 2321 to opt out of these. Payments@livelinesuk.com. This service is for entertainment purposes only.

18 MOBILES CALL 69179 18 MOBILES CALL 69179 18 MOBILES CALL 69179 60p per min

HARDCORE SEX LINES

18+

SEX TEXT

GIRLS waiting RIGHT NOW!

Txt Wet to 69695 £1.20 PER MSG/PIC

LISTEN IN! LIVE WANKING

BACKDOOR EXCITEMENT 0909 860 0011
18+ SUZY THE VIRGIN 0909 860 0012
NURSE ANGELA 0909 860 0013
SHAVE SILKY SMOOTH 0909 860 0014
HAND JOB 0909 860 0015
SUCK MY FEET 0909 860 0016
FAMILY DEAL 0909 860 0017
FRIEND'S STRAP ON 0909 860 0018
SEX SOUNDS 0909 860 0019
CREAM ON MY MASSIVE TITS 0909 860 0020
HOT STICKY PANTIES 0909 860 0021
18+ NAUGHTY TIGHT VIRGIN 0909 860 0023
HORNY HOUSEWIFE 0909 860 0024
LICK YOUR MISTRESS 0909 860 0025

36p per minute FILTHY SLUT FINGER FUCK JUST FOR YOU 0909 860 0026 LIVE 1-2-1

Cheap Filthy Granny Chat 1-2-1

36p per minute 0909 860 0027 Mobiles 69179 60p per min

XXX Hardcore Quickie

ACTUAL SOUNDS!

LIVE FUCKING 0909 860 0079

SEX ADVICE LINES 1-2-1

AN*L SEX 0909 860 0028
FEMALE MASTURBATION 0909 860 0029
ORAL SEX (WOMEN) 0909 860 0030
ORAL SEX (MEN) 0909 860 0031
18+ HOW TO TREAT A VIRGIN 0909 860 0032
SEXUAL DOMINATION 0909 860 0075
SIZE IS IT IMPORTANT? 0909 860 0076
LESBIAN POSITIONS 0909 860 0077
TV/TS ADVICE 0909 860 0078

18+ SQUEEZE INSIDE my TIGHT teen VIRGIN HOLE 36p per minute LIVE 0909 860 0080

FUCK ME while my husbands at work! STRANGERS make my PUSSY so WET LIVE 1-2-1 XXX FUCKING!! 0909 860 0081 36p per minute

36p per minute UNLOAD ON GRANNY!! she's GAGGING for COCK! WANK OFF NOW 0909 860 0082 LIVE 1-2-1

36p per minute www.35p-cheap-phone-sex.com PHONE SEX 36p per minute

ADC Media PO Box 4504 M61 0GJ. Calls recorded & cost 36p per min plus your network access charge. Texts cost £1.20 each to receive + standard network rate (max 2 replies per message). To opt out of marketing send STOP ALL to 69695 at any time. 69179=60p per min. Over 18s. Bill payers permission. We may send promo msgs. Helpline 01616073017.

TEXT GIRLS WHO NEED A GOOD FUCK - SEND 'SEX' TO 69469

This Service is provided by LiveLines UK Ltd. SMS cost £1.50 each to receive + standard network charges. Picture messages cost £3 per picture. Mobile users may receive free promotional messages, call 0333 200 2321 to opt out of these. Replies to this service may require more than 1 message, text 'stop' to 67111 to stop the service. Calls cost 35p per minute plus your phone company's access charge. Calls are recorded. Helpline: 0333 200 2321. All users must be aged over 18+ and have the bill payers permission. PO6538 NN2 7YN. Mobile users may receive free promotional messages, call 0333 200 2321 to opt out of these. Payments@livelinesuk.com. This service is for entertainment purposes only.

High Class Gorgeous Girls

Want To Speak To You Now

An experience beyond your wildest dreams.

Tel: 0982 502 6699 | Mobiles call: 69179

36p per minute | 60p per minute

An exclusive and more discreet service where you call a local rate number and pay using debit/credit card. See the website for more details www.chat2girls.com

ADC Media PO Box 4504 M61 0GJ. Calls recorded & cost 36p per minute plus your network access charge. *69179 = 60p per minute.
You must be 18+ to use this service & have the bill payers permission. We may send free promo messages. Customer services & opt out 0161 607 3017.

32 UNIFORM SEX FILMS

REVISTA MARKETING

FOR ONLY £25 – THAT'S JUST 78p PER FILM!

TEENAGE ANAL

DP BLONDE

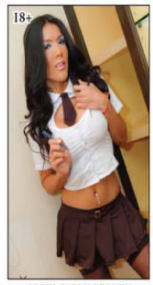
COSTA RICAN BEAUTY

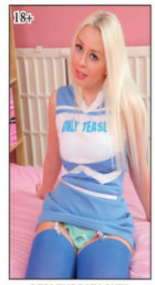
DEEP THROAT LOVER

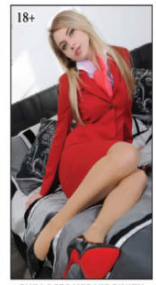
SHE LOSES HER VIRGINITY

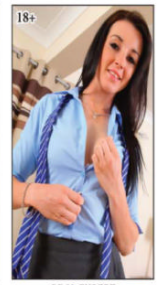
ORAL EXPERT

MILLIONAIRES DAUGHTER

FIRST PORN SESSION

THE CUTE EXHIBITIONIST

POSH BIRD

UPSKIRT EROTICA

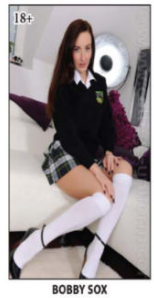
BOBBY SOX

EAGER TO SEDUCE

OVER THE KNEE GAMES

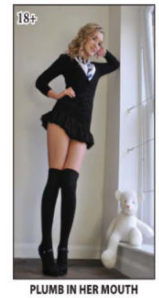
PLUMB IN HER MOUTH

SHY GIRL WANTS TO LEARN

TEEN GASH FOR CASH

SPREAD MILKY THIGHS

LITTLE MISS INNOCENT

PART TIME PROSTITUTE

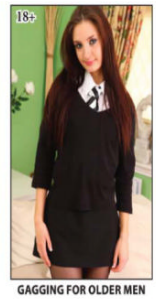
GAGGING FOR OLDER MEN

HOT & RAUNCHY

LATINA GIRLS SECRETS

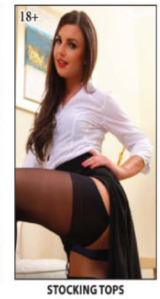
STOCKING TOPS

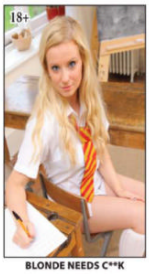
BLONDE NEEDS C**K

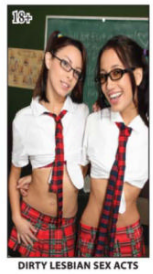
DIRTY LESBIAN SEX ACTS

JAPANESE CUTIE

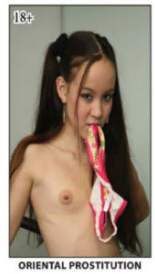
ORIENTAL PROSTITUTION

LUST FUELLED SEX GAMES

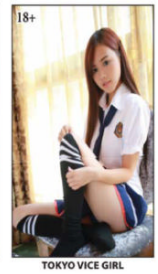
TOKYO VICE GIRL

FILIPINO ANAL

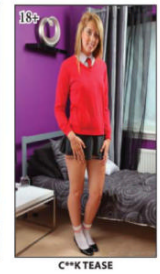
C**K TEASE

Customer Information

Deliver To: *(Please fill in all information in block capitals)*

Name: _____

Address: _____

_____

_____

Postcode: _____

Payment Method:

CASH ☐ CHEQUE ☐ POSTAL ORDER ☐

Please make cheques/postal orders payable to Revista Marketing. Leave postal orders uncrossed.

SIGNATURE _____

(By Signing you confirm you are at least 18 years of age)

RV43
PR 12a

Order Information

☐ I have enclosed £25 pounds for my order

Please rush me my **32 Uniform Sex Films**, My **Free** full colour glossy porn catalogue & my **FREE 'TEN POUNDS OFF'** voucher.

As part of this offer we will give you **FREE P&P**, a **FREE** full colour glossy porn Catalogue and a **FREE** voucher for **TEN POUNDS OFF** your next purchase.

Don't miss out on this awesome offer - **ORDER NOW!**

SUBTOTAL	
Secure P&P	FREE
TOTAL	

IMPORTANT

If sending cash you must use
"Royal Mail **Special** Delivery"
That is "Special Delivery" **NOT** "Recorded"

IMPORTANT Please seal your envelope with sellotape

Send your order to:

REVISTA MARKETING
27 Old Gloucester Street
LONDON
WC1N 3AX

CHANEL

Photos: EXP/HR

Having never been to either (yet) I'm probably not best placed to speculate on what Honolulu and Preston have in common, but I can't help thinking it's not that much. Maybe a bus garage and a town hall…? But there's definitely something that links the two seemingly unrelated spots – and here she is! Living in Honolulu and choosing Preston as her porno surname, Chanel's been wowing fans for the last couple of years with her gorgeous looks and energetic performances, and we asked the girl herself what had drawn her to the jewel in Lancashire's crown…

"Oh, that's easy – I had a gran who came from there! She was always reminiscing about her younger days in Preston, so as I was growing up I had this kind of fairytale view of the place. When I was a kid I lived in Alaska, and Preston sounded so exciting compared to the near Arctic conditions I was growing up in, so when I got into the industry I figured Preston was the perfect choice!"

Hmm, a fairytale view of Preston, eh? Maybe you ought to visit the place and give a few of the locals a little fairytale of their own?

TOP MAGS ON SALE TODAY

SUBSCRIBE NOW! & GET 2 FREE DVDS!

You will receive 2 free adult DVDs for every magazine subscription that you take out today. The DVDs we send you will be of similar quality to the DVDs shown above, which are for illustrative purposes only, and the titles will be chosen based on the subscription(s) that you take out.

TO SUBSCRIBE TO ANY OF THE PAUL RAYMOND MAGAZINES CALL US ON: 01737 457827 OR EMAIL US AT: SUBS@PAULRAYMOND.COM QUOTING THE PROMO CODE MEN14 OR SIMPLY FILL IN THIS FORM AND SEND IT TO:

Paul Raymond Subscriptions, Intermedia, Abbey House, Clarendon Road, Redhill, Surrey, RH1 1QZ

I WOULD LIKE TO SUBSCRIBE TO THE FOLLOWING MAGAZINES:

Best of Club (4 Issues)	☐ £18.50
Best of Mayfair (4 Issues)	☐ £18.50
Best of Men Only (4 Issues)	☐ £18.50
Club International DVD (9 Issues)	☐ £42.50
Club International (13 Issues)	☐ £45.50
Escort (13 Issues)	☐ £42.50
Escort DVD (9 Issues)	☐ £38.50
Escort Readers' Wives (6 Issues)	☐ £21.50
Escort Swing (4 Issues)	☐ £18.50
Escort XXX Rated (6 Issues)	☐ £21.50
Mayfair (13 Issues)	☐ £48.50
Mayfair Lingerie (4 Issues)	☐ £18.50
Men Only (13 Issues)	☐ £45.50
Razzle (13 Issues)	☐ £42.50
Razzle Extreme (6 Issues)	☐ £21.50
Razzle Readers' Wives (6 Issues)	☐ £21.50

Title ..... First Name ..... Surname .....

Address .....

.....

..... Postcode .....

Telephone Number .....

Email Address .....

☐ I would like to pay £..... by cheque (payable to Blue Active Media Ltd)

OR

☐ Please debit £..... from my bank account:

☐ VISA ☐ MASTERCARD ☐ DELTA/MAESTRO

Card Number

Valid from ...../..... Expiry date ...../.....

Security Code ..... Issue Number .....

Signature ..... Date...../...../.....

(Dependent upon stock levels please allow up to30 days for delivery of your DVD subscription gift)

FOR INTERNATIONAL SUBSCRIPTIONS EMAIL US ON SUBS@PAULRAYMOND.COM

Coming next month

Lucy

Issue 80.12 on sale Nov 13th

Well lookee here – if it isn't like 2015's nearly all over already! Still, you can rest assured we've got plenty more treats up our sleeve to ensure the final two issues of the year see us out in style – treats not entirely unlike these two horny flampers! Demonstrating all too clearly that there's no such thing as a typical blonde, Lucy and Charlotte are champing at the bit, all ready to put plenty of lead in your pencil this November!

Charlotte

CHEAPER WANKING by CREDIT CARD
VISIT www.PHONE-SEX-JERK.co.uk CUM HARD RIGHT NOW ON THE CHEAP
enjoy a cheaper wank!

CHEAP W*NK LINES

CALL NOW & SHOOT YOUR LOAD

UNZIP & UNLOAD
0909 466 5775*

0982 505 1600 - DIRTY PHONE SEX
0982 505 1601 - FILTHY GRANNIES F*CK ROUGH
0982 505 1602 - QUICKIE RELIEF W*NK
0982 505 1603 - GREEDY YOUNG TEEN 18+ SEX
0982 505 1604 - SQUEEZE INSIDE MY TIGHT C*NT
0982 505 1605 - 30 SECOND W*NKS
0982 505 1606 - GRANNY BUCKET C*NT
0982 505 1609 - 50+ GAGGING FOR SEX
0982 505 1610 - QUICKIE W*NK
0982 505 1607 - HEAR ME CLIMAX
0982 505 1608 - FRESH YOUNG TEENS 18+ NEED F*CKING

OLDER LADIES WANT CASUAL SEX
0982 505 1497

QUICKIE SEX RELIEF LINE
0909 466 5777*

CHEAPEST W*NK EVER!
SPEEDY W*NKS 0982 505 1499

84 YR OLD GRANNY WELCOMES ANY C*CK SHE CAN GET
GRANNY FR*GGS HER TIRED OLD C*NT JUST WAITING FOR MEN WHO NEED A F*CK
0982 505 1491

0909 864 0217 - GRANNY LICKS YOUR RIM WHILE YOU W*NK
0909 864 0254 - VIRGINS 18+ NEED THEIR CHERRYS POPPED THE HARD WAY
0909 864 0264 - MILF F*CKING ON THE CHEAP - UNLOAD
0909 864 0657 - COLLEGE BABES 18+ CRAVE A HARD POUNDING
0909 864 0672 - 40+ DIVORCED UP FOR SEX IN YOUR AREA XXX
0909 864 0683 - DUMB ARSE SLUTS WILL TAKE IT ALL
0982 505 1490 - GRANNY F*CKING HEAVEN - ENJOY AN OLD C*NT
0982 505 1494 - LET ME HEAR YOU W*NK WHILE I FINGER MY C*NT
0909 864 0687 - GENUINE VIRGINS 18+ WANT OLDER GUYS FOR 1ST F*CK
0909 864 0694 - BACKDOOR SLUTS TAKE IT DEEP & HARD IN THE B*M
0909 864 0767 - FRIEND FRIGGED WHILE COLLEGE TUTOR F*CKED ME 18+
0909 864 1013 - LESBIAN STRAP-ON A*SE F*CKIN'! THEY LOVE TO TASTE
0909 864 1023 - SHE KNEELS DOWN & OPENS WIDE TO GET POKED
0982 505 1498 - OLDER LADIES KNOW HOW TO HANDLE HARD C*CK
0909 864 1471 - SHE SITS ON CHAIR LEG FOR SEX RELIEF
0909 864 1474 - BIG TITTED SLUTS PHONE SEX
0909 864 1475 - ASIAN LADIES - TIGHT & FIRM
0909 864 1490 - MEGA DIRT CHEAP SEX 100% SEXUAL RELIEF

W*NK OFF WITH OUR HORNY GIRLS TXT SEX TO 69469

This Service is provided by LiveLines UK Ltd. SMS cost £1.50 each to receive + standard network charges. Picture messages cost £3 per picture. Mobile users may receive free promotional messages, call 0333 200 2321 to opt out of these. Replies to this service may require more than 1 message, text 'stop' to 67111 to stop the service. 0909 864 & 0982 Calls cost 35p per minute plus your phone company's access charge. * 0909 466 Calls cost 65p per minute plus your phone company's access charge. Calls are recorded. Helpline: 0333 200 2321. All users must be aged over 18+ and have the bill payers permission. PO6538 NN2 7YN. Mobile users may receive free promotional messages, call 0333 200 2321 to opt out of these. Payments@livelinesuk.com. This service is for entertainment purposes only.